Outagamie County Airport Dedication—Sunday

THE POST-CRESCENT

VOL. LXX No. 66 | 14 Pages | APPLETON-NEENAH-MENASHA, WIS., SATURDAY, AUGUST 21, 1965 | ASSOCIATED PRESS WIRE SERVICE | Price Ten Cents

Marathon Space Trip Starts With Perfect Launch, Orbit

Mission by Cooper, Conrad Could Push U. S. Past Key Milestone in Race to Moon

CAPE KENNEDY, Fla. (AP) —The Gemini 5 astronauts rocketed into orbit today on the start of a marathon satellite-chasing mission that could push the United States past a significant milestone in the race to the moon.

L. Gordon Cooper Jr., the veteran astronaut making his second trip into space, and Charles Conrad Jr., the tattooed rookie, planned to ride their cramped space ship around and around the earth in an eight - day weightless world.

This is three days longer than any man, American or Russian, has been in space, and is equal to the time planned for the first U.S. - manned lunar landing flight.

During the booster phase of the flight, Cooper in an obviously exhilarated voice, shouted: "What a beautiful view!"

121 Orbits

Before parachuting to a landing in the Atlantic Ocean a week from Sunday, Cooper and Conrad are to circle the globe 121 times and travel a record 3.12 million miles.

Medical experts were confident the flight will erase any lingering doubts about man's ability to survive long enough in space to rocket to the moon and return.

Early in the flight, during the second orbit about two hours after liftoff, the astronauts planned to launch their own satellite, ejecting it with explosive devices from an equipment bay at the base of the capsule.

The satellite, which Cooper and Conrad have dubbed "Little Rascal," will be used in man's first attempt to rendezvous with another orbiting project. The technique must be perfected before man heads for the moon.

Perfect Countdown

The pulse pounding flight started at 9 a.m (EST) after the first perfect countdown in the U.S. man-in-space program.

A nine-story tall Titan 2 rocket thundered upward from Cape Kennedy and drilled the 7,700-pound spacecraft into an orbit ranging from 100 to 216 miles high.

This was very close to the planned altitudes of 100 to 219 miles.

As the great booster lifted the astronauts into the sky, the pilots monitored systems, ready to take emergency measures in case of trouble. They reported everything in order The only hitch in the 5 minute, 34 second rocket burning time was a brief loss of communications at the control center after second stage separation

Communications were restored quickly.

Six minutes after blastoff, the Mission Control Center reported Gemini 5 was in orbit. At that point, direction of the flight shifted to the Mission Control Center at Houston.

Final Push

Cooper fired two jet thrusters to provide the final push and maneuver to place the space chariot in orbit.

To perform the rendezvous maneuver, Cooper, as command pilot, was to execute a number of intricate maneuvers to first back about 52 miles away from the satellite and then to chase it across the skies, using a radar system, a computer and jet thrusters to hopefully approach to within 20 feet during the fourth orbit, and then to circle it.

If there were no hitches, the satellite was to be ejected at 11:07 a.m. and the rendezvous would occur at 2:36 p.m.

Among thousands who watched the liftoff of the Titan 2 from Cape Kennedy area van-

Turn to Page 5, Col. 1

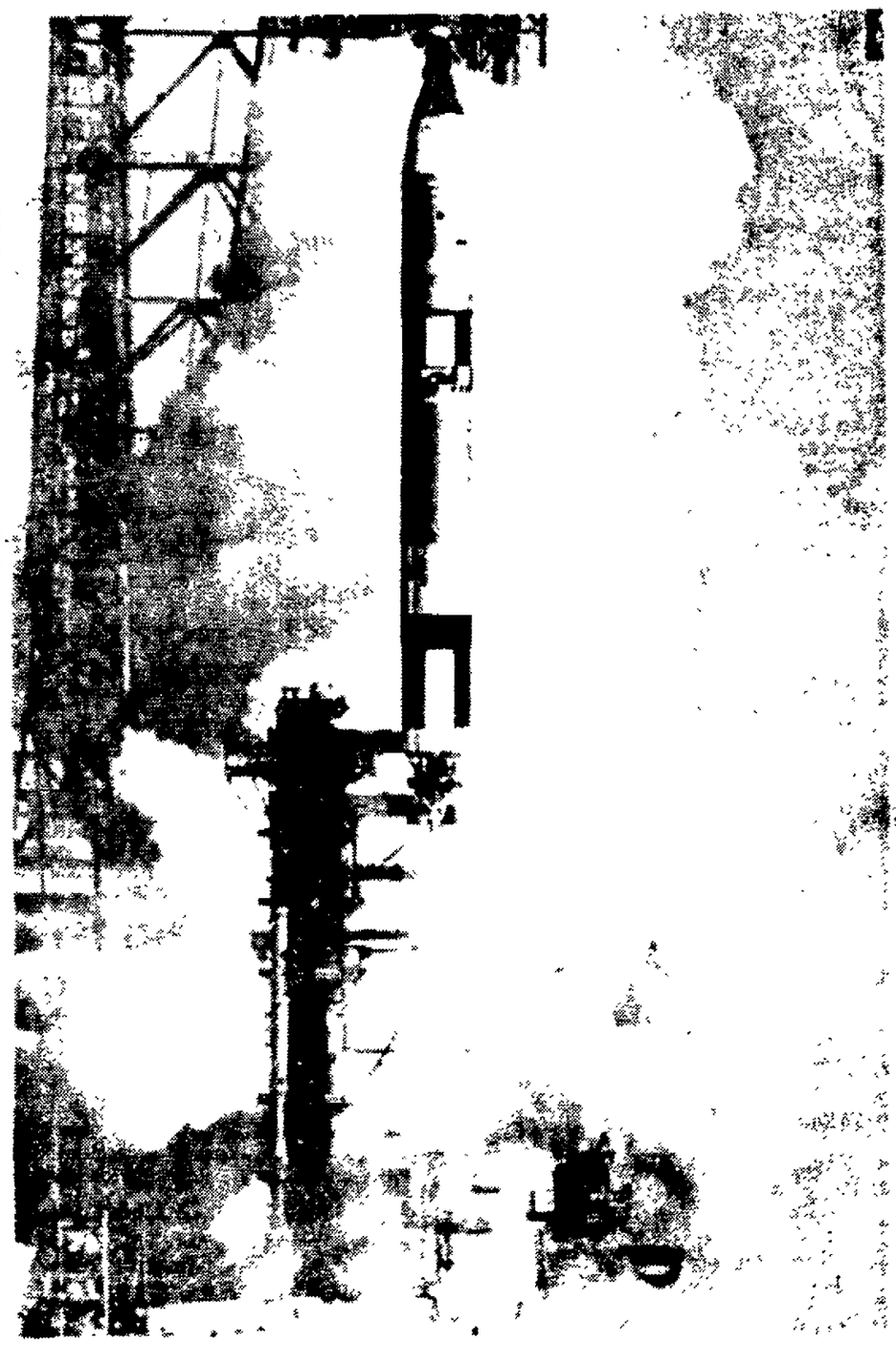

The Titan II rocket carrying the Gemini 5 spacecraft with astronauts Gordon Cooper and Charles Conrad into orbit blasts off from pad at Cape Kennedy today for a scheduled eight-day flight in space. (AP Wirephoto)

Deputy Charged in Death of Student, Wounding of Priest

Shooting Victims Were Civil Rights Workers in Alabama

HAYNEVILLE, Ala. (AP) — A part-time deputy sheriff described by friends as "an easy-going, good fellow,' was held today on murder charges in the slaying of a white theology student.

The student and a Catholic priest, both here for summer civil rights work, were shot down with an automatic shotgun Friday on a gravel lane outside a weatherbeaten grocery store.

The priest was hospitalized in "very critical" condition.

Police said Tom Coleman, about 55, a grandfather and the father of a highway patrolman, turned himself in a short time later and admitted the slaying.

He was charged with first-de-

Daniels **Father Morrison**

gree murder and jailed without bond. A county official said a grand jury probably would consider the charge in September.

Released from Jail

The two clergymen were shot a few minutes after they were released from the Lowndes County jail. They were arrested last week during a civil rights demonstration at Fort Deposit, a nearby community.

The dead man was Jonathan Daniels, 27, who had completed two years of a three-year course at the Episcopal Theological Seminary in Cambridge, Mass.

Critically wounded was Father Richard Morrisroe, 26, assistant pastor at St. Columbanus

Turn to Page 5, Col. 1

S. Vietnamese, Cong Clash At Van Tuong

Marine Casualties In Assault Total One Per Cent Dead

SAIGON, Viet Nam (AP) — Elements of a Vietnamese marine battalion clashed today with Communist guerrillas on Van Tuong peninsula where U.S. Marines were mopping up after the biggest American battle of the war, a U.S. military spokesman said.

The Vietnamese unit joined the Americans today in another sweep of the area, 12 miles south of Chu Lai.

Four Viet Cong were killed in the clash and four enemy weapons captured, the spokesman said. Vietnamese losses were termed "very light."

The engagement occurred on the western edge of the area where American Marines fought the Viet Cong earlier this week. No contact was reported today between Americans and the Viet Cong.

One Per Cent Dead

Lt. Gen. Victor Krulak, Marine commander in the Pacific, said today that about one per cent of the U.S. Marines who took part in the Van Tuong operation were killed and about three per cent were wounded.

He said about three-quarters of those wounded suffered light injuries.

He gave no numbers, but said: "We can say, though, that by Korea or World War II standards, the casualties were light, but I don't want to take it lightly," he said.

"A dead Marine is a tragedy. A wounded one is only somewhat less of a tragedy, and you can't equate flesh and blood with achievements in terms of the inspiration that this victory has given our side or the damage done to the enemy," Krulak told a news conference.

He did not say how many Marines were involved in the operation that hit the peninsula, 330 miles northeast of Saigon, by sea and air Wednesday.

By accounts of Marine officers, more than three-fourths of the Viet Cong in the area were killed, wounded or captured.

"The last figure (of Viet Cong killed) was 564. I would say this is an incomplete figure," he said.

Thant Wants 7.7 Per Cent Budget Raise

Intends to Ask U.N. Assembly for $116.7 Million

UNITED NATIONS, N.Y. (AP) — Despite a dearth of dollars in the U.N. Treasury, Secretary-General U Thant has recommended a 7.7 per cent increase in the net U.N. expenditures in 1966.

He is asking the 20th session of the General Assembly opening Sept. 21 to approve a record budget calling for gross expenditures of $116,737,110. He may ask later that the figure be raised to $120 million.

Thant says the increased expenditures are necessary to meet the demands of the 114 member countries for expansion of U.N. economic and social programs, and to increase the size of his staff.

Regular Budget

The recommendations are only for the regular U.N. budget. Total gross expenditures for all U.N. activities are estimated at $522.2 million. This includes the 11 specialized U.N. agencies, the peacekeeping operations, programs for technical assistance, the special fund, the children's fund, and refugee aid programs.

Net expenditures in the regu-

Turn to Page 5, Col. 1

Capital Has Appearance of Armed Camp

'Revolutionary' Riots Halted At Dawn by Police in Athens

ATHENS (AP) — Nightlong rioting which Greece's new premier called "revolutionary action" was quelled at dawn today with fires still burning in some parts of Athens.

The capital looked like an armed camp under guard of police and armored cars.

The battle between massive police forces and rioters, whom police today described as "leftists and diehard communists," raged for six hours and left some sections of the city in shambles.

Police said that 340 persons were taken into custody. Many were released after questioning.

King Insulted

The rioters, most of them supporters of fallen Premier George Papandreou, shouted insults against King Constantine, his mother, and Constantine's new premier, Elias Tsirimokos.

Papandreou left the capital early today for central Greece on his promised "march to the people" to tell his side of his dispute with the 25-year-old king.

At least 157 persons were hurt Friday night in a wild one-hour battle between 15,000 demonstrators and 5,000 police. Hours later, police hurled tear gas bombs at scattered outbreaks of rioting.

Armedi Force Control

A police official said it was the worst rioting in the Greek capital since the 1947-49 civil war.

Since July 21, riots by supporters of fallen Premier Papandreou have caused more than 500 injuries and resulted in the death of one student

The street disorders started after the 25-year-old king fired Papandreou July 15 over a dispute on control of the armed forces.

Just before Friday night's riot, the king swore in Tsirimokos as premier.

Demonstrators shouted insults against the royal family and Tsirimokos, 58, who recently bolted from Papandreou's Center Union party.

Tsirimokos indicated he would crack down on street protests during the parliamentary confidence debate on his government, scheduled to start Monday. Observers said Tsirimokos fears more rioting may result in a vote of no confidence.

The new premier made a personal plea to Papandreou to exert influence against "the downhill course to abnormality."

Job Corps Center Uncovers Racket

MORGANFIELD, Ky. (AP) — A Job Corps spokesman says trouble at the Camp Breckinridge center — which fostered a 45-minute riot among 80 trainees — apparently stems from "a certain protection racket (that) has been in operation for about two weeks."

At least 11 persons were injured.

Charles Preston, camp public relations director, said that the "protection racket and a rash of burglaries" have brought FBI agents onto the post several times in the past few weeks.

NAACP Leader Sees Chance for More Riots

Roy Wilkins Warns White Population to 'Revise Its Estimate, Practice to Negro'

MILWAUKEE (AP) — Civil rights leader Roy Wilkins said Friday the potential for rioting will remain as long as police in some cities continue to view Negroes not as people but as "things."

The executive director of the National Association for the Advancement of Colored People (NAACP) said the Los Angeles riots which took 36 lives contained lessons for both the Negro and white races.

For the Negro race, he said, it imposed the responsibility of doing "a great job of digging in and doing better for itself. This will be the measure of its adulthood, whether it can plan and work for itself. . . . and not continually complain about the prejudices against it, even though that prejudice is there."

Revise Estimate

The riots, he added, taught the white population that it "has to revise its estimate and practice toward the Negro."

Wilkins, speaking at a news conference, said that nation should realize the police and Negroes are not on good terms.

As long as such a situation exists, he said, "We're not going to have peace and any kind of incident can set off anything."

Union President Says Effort Will be Made To Avoid AMC Strike

KENOSHA (AP)— The president of the United Auto Workers Local 72 says "all reasonable efforts will be made to avoid a strike" Monday at American Motors Corp.

Richard C. Thiel sent the reply to Kenosha Mayor Eugene Hammond at the same time Gov. Warren P. Knowles was offering services of the Wisconsin Employment Relations Board in the dispute.

The union has set 10 a.m. Monday as a deadline for settlement of up to 300 or more grievances, most of them concerning production and work standards.

Knowles described himself as "greatly concerned" over the negotiations.

Thiel told Hammond, who had earlier appealed for settlement of the apparent stalemate, that union members hoped to avoid a strike because of the economic impact it would have. But he said "their problems. . . . must receive adequate disposition."

Astronauts Gordon Cooper and Charles Conrad, left, breakfast today at Cape Kennedy before suiting up for their flight into space aboard Gemini 5. The man in the foreground is unidentified. (AP Wirephoto)

Religious Spokesmen Demand Action

Political Leaders Sparring Over Causes, Solutions to LA Rioting

LOS ANGELES (AP) — The slow, painful process of social and material reconstruction ground along in low gear today in riot-devastated Watts. Political leaders still sparred over many questions of how to do what and when

A special commission appointed by Gov Edmund G. Brown sought the cause of six days of violent rioting in which 36 persons died. Three thousand National Guardsmen remained on duty.

Mayor Samuel W Yorty blasted the commission, and religious leaders demanded action.

Blast From Yorty

Yorty complained bitterly Friday about Brown's blue ribbon commission, saying an appointed Negro minister "was among the first to blame the police for the riots."

Yorty declared that the Rev James Edward Jones, a member of the Los Angeles Board of Education, "will be given a forum to attack the police department"

In Sacramento, an aide to the governor said "it's ridiculous to think you could find any eight people in Los Angeles without any opinions about last week's riots The governor chose these commissioners because he knows they have the integrity to make fair judgments based on fact, not on any opinions they may hold

Damage Estimates

The City Council entered the fray Friday in a heated dispute over its own role in investigating the riot When the shouting subsided, two resolutions asked a committee to suggest what the council might do

Earlier estimates of damage were scaled down from $200 million to slightly more than $45 million

County Assessor Philip A Watson said damage included $25 million in buildings destroyed and the remainder was in trade fixtures, personal property and inventories affected by looting

The city's courtroom, patrolled by National Guardsmen, were busy processing persons arrested in connection with the riots

Officers said 80 per cent of the defendants were adults, with charges running from murder to misdemeanors Almost 3,000 of the prisoners were charged with felonies

Cool, Sometimes Rainy Day Sunday

Fox Cities — Mostly cloudy with occasional light rain tonight with a low of 58 degrees Sunday, partly cloudy with little change in temperature High Sunday, 74 degrees. Light southeasterly winds becoming northerly late tonight.

Appleton — Observations at 10 a.m today Temperatures for the 24 hours: High, 71, low, 60 Wind 2 miles per hour out of the north Barometer 30.12 and steady Relative humidity: 58 Dew point: 59. Temperature: 68. Skies are partly cloudy.

Sun sets at 7:50 p.m., rises Sunday at 6:05 a.m Moon rises Sunday at 12:48 a.m The brilliant star seen nearest the Moon tonight is the planet, Jupiter, which is now about 510 million miles from the Earth.

NEWSPAPERARCHIVE®

Carmichael

STEVE CANYON — By MILTON CANIFF

KERRY DRAKE — By ALFRED ANDRIOLA

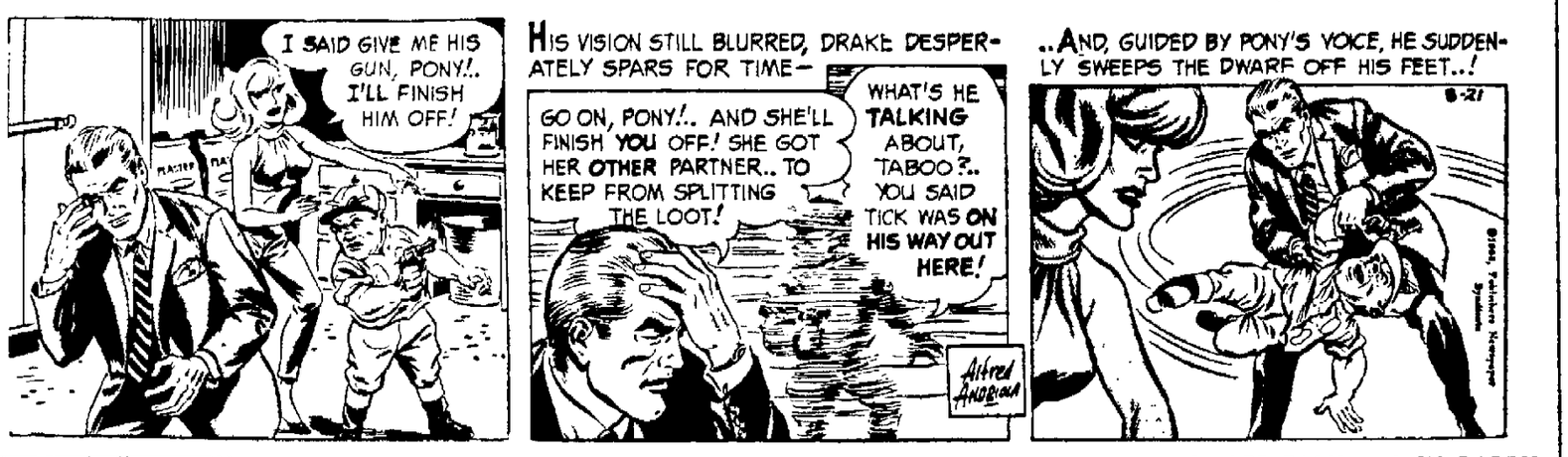

RIVETS — By GEORGE SIXTA

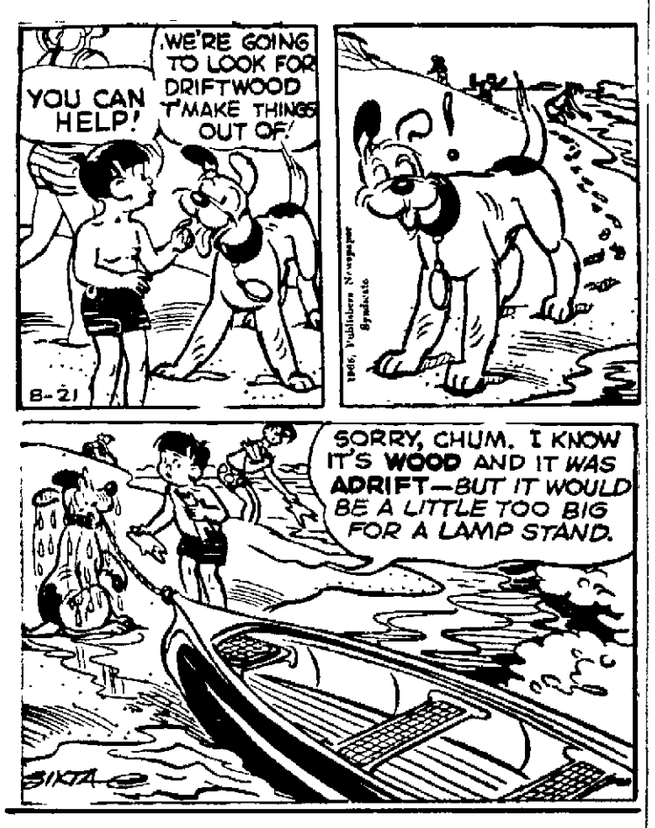

THE PHANTOM — By LEE FALK and SY BARRY

NANCY — By ERNIE BUSHMILLER

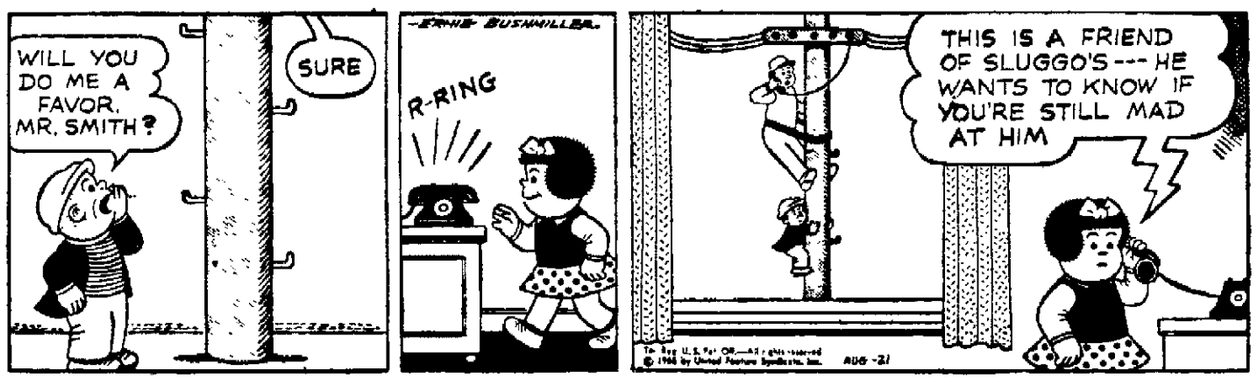

B. C. — By JOHNNY HART

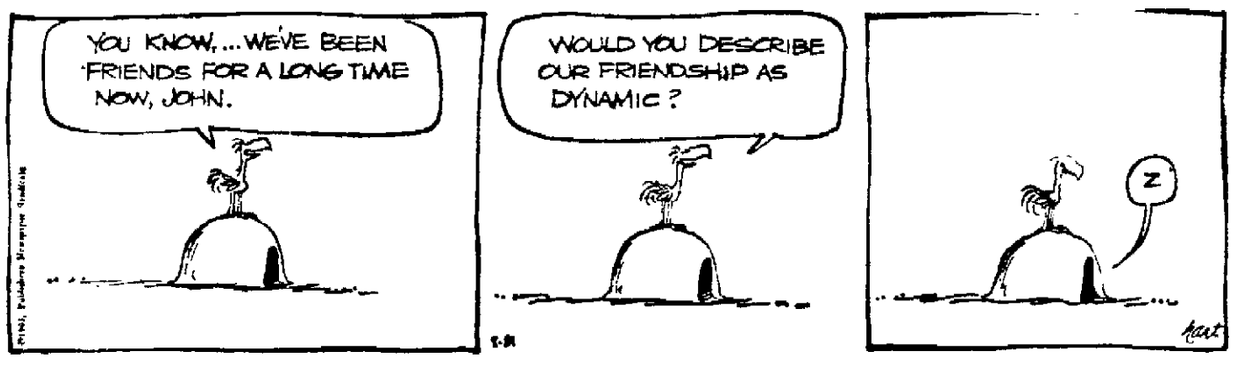

THE WIZARD OF ID — By PARKER AND HART

BLONDIE — By CHIC YOUNG

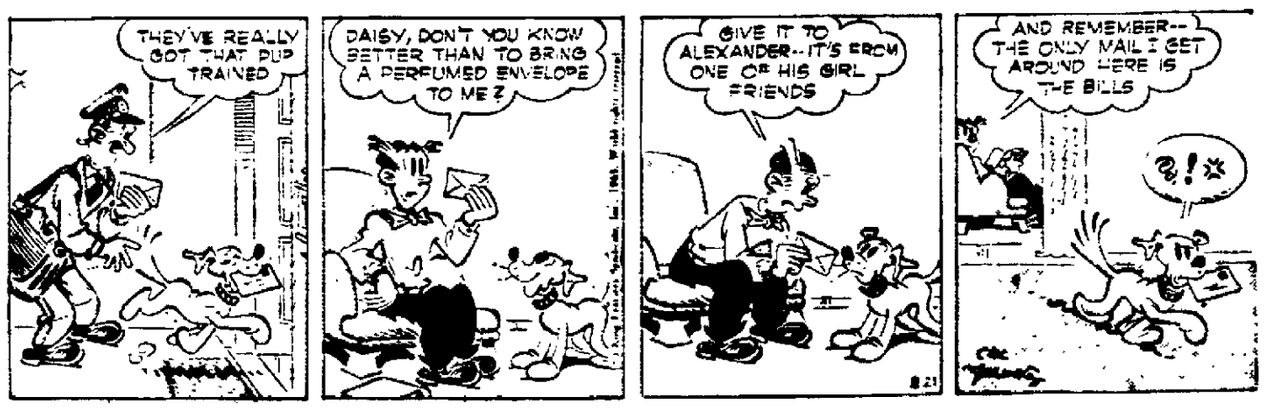

BEETLE BAILEY; — By MORT WALKER

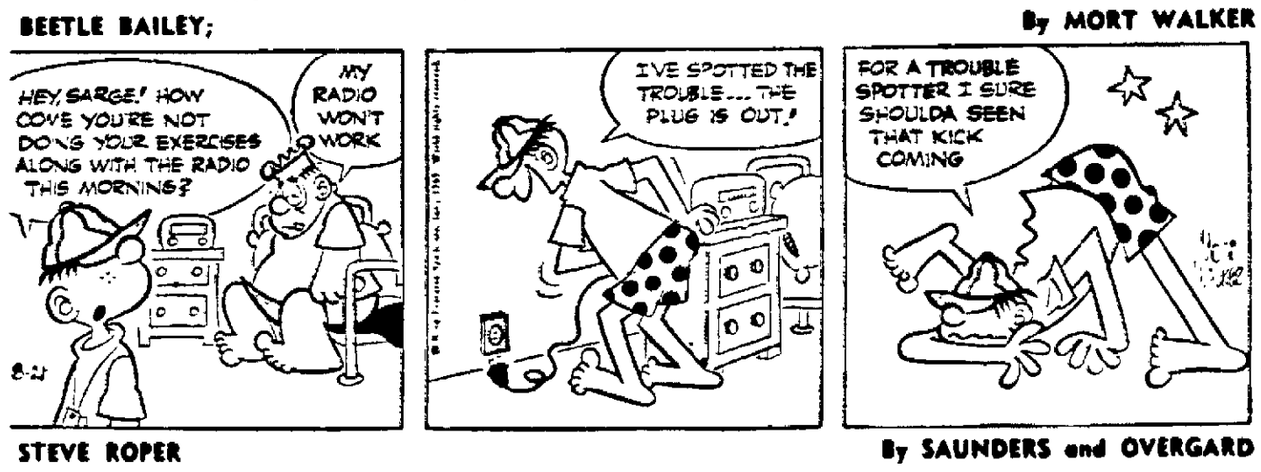

STEVE ROPER — By SAUNDERS and OVERGARD

DAILY CROSSWORD

ACROSS
1. Shade of red
6. —— fool
11. Think
12. Planet
13. Donkey
14. Whines, as a child
15. Three at dice
16. Instigate
17. Sun god
18. Drop
19. Roman
22. Guido's high note
25. Skin disorder
26. Long claw
28. Shield
29. Conclave
31. Flex
32. Spanish article
33. Long-handled scoops: naut.
36. Unless: Lat.
38. French city
39. Great destruction
40. Gods of Teutonic pantheon
41. Lizard
42. Woody perennials
43. German city

DOWN
1. Penitent
2. Of a musical work
3. Drive
4. Handy fellow
5. Romanian coin
6. Assigned
7. Fat
8. Reign
9. Bolivian Indian
10. Missing
16. Friar's title
18. Thicknesses
20. Babylonian god
21. French article
22. High priest
23. Solitary
24. Member of Church of England
27. Close to
30. Half ems
31. Slander
33. Lath
34. Bleaching vat
35. Otherwise
36. Drives to Reno
37. Yellow bugles
39. Have: Scot.

Yesterday's Answer

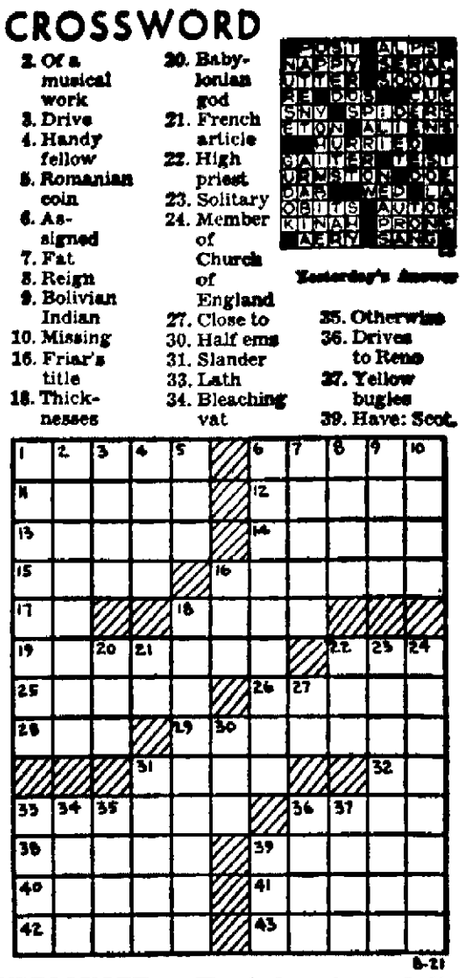

8-21

DAILY CRYPTOQUOTE — Here's how to work it:

A X Y D L B A A X R
is L O N G F E L L O W

One letter simply stands for another. In this sample A is used for the three L's, X for the two O's, etc. Single letters, apostrophies, the length and formation of the words are all hints. Each day the code letters are different.

A Cryptogram Quotation

C N Z V P U I I V I R J G V P K G H A V U D: R P C Z O U F V I D G P Y U F- H C Z K G R J R K W G Z G N V I K.—G'X R Z- Z U E

Yesterday's Cryptoquote: GOD HELP THOSE WHO DO NOT HELP THEMSELVES!—ADDISON MIZNER

(© 1965, King Features Syndicate, Inc.)

THE RYATTS — By CAL ALLEY

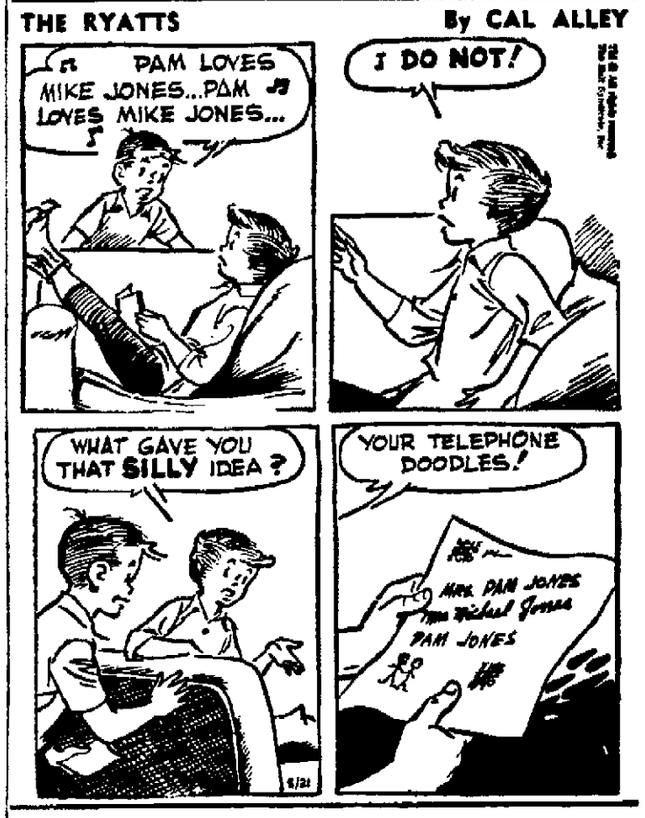

LITTLE PEOPLE'S PUZZLE

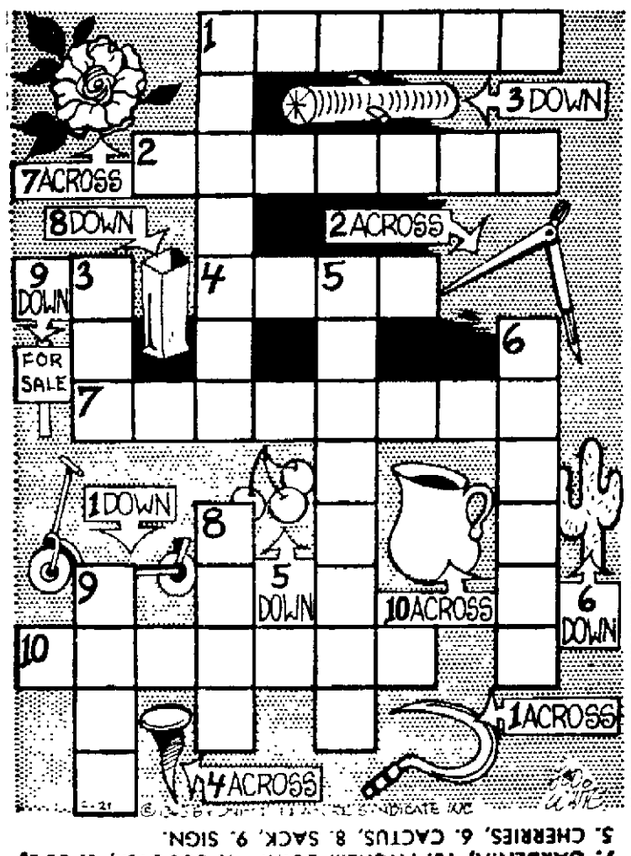

ANSWERS: Across—1. SICKLE, 2. COMPASS, 4. TACK, 7. GARDENIA, 10. PITCHER. Down—1. SCOOTER, 3. LOG, 5. CHERRIES, 6. CACTUS, 8. SACK, 9. SIGN.

Lesson in English

Words often misused: Use disfigured when speaking of a person's face, and defaced when speaking of a wall, painting, or signature.

Often mispronounced: Bogota, capital of Colombia. Pronounce bo-go-taw, accent last syllable.

Often misspelled: Dominoes: "oes." Dynamo: no "e."

Synonyms: Dress (noun): apparel, attire, clothing, clothes, costume, raiment, garments, habiliments, vestments.

Word study: "Use a word three times and it is yours." Let us increase our vocabulary by mastering one word each day.

Today's word: Equanimity (ee-kwa-nim'i-ti) — composure. He accepted his defeat with equanimity.

Brain Twisters

BY DON DOUGLAS

Souvenir Seeking

If you were to collect the souvenirs listed numerically here, in what country listed alphabetically would you probably find each?

1. Limoges china.
2. Clay pipe.
3. Fez.
4. A pet koala bear.
5. A sari.
6. Beer stein.
7. A mantilla.
8. A voodoo charm.
9. Wedgwood ware.
10. Caerphilly cheese.

A. Ireland.
B. Turkey.
C. Haiti.
D. France.
E. Spain.
F. India.
G. England.
H. Wales.
I. Germany.
J. Australia.

ANSWERS

1-D, 2-A, 3-B, 4-J, 5-F, 6-I, 7-E, 8-C, 9-G, 10-H

Remember,
HEID'S
Are School Headquarters for Beginner Band-Orchestra Students
Rent for 6 Months
HEID'S
Appleton Oshkosh

Get Cash for
DON'T WANTS
POST-CRESCENT
WANT ADS
RE 3-4411
PA 2-4243
Oshkosh 231-4021

Young Hobby Club

For Fun on Rainy Days Play a Game of 'Jump Up'

BY CAPPY DICK

"Jump Up" is a game that's lots of fun to play on a rainy day when outdoor games are out of the question.

One player acts as the monitor. He is shown in Figure 1. He calls out the name of an object. In this instance the object is fish. It could just as well have been train, automobile, kitten, airplane, or anything else.

The other players are shown in Figure 2. There may be as many as want to play. When the monitor calls out an object, each player must jump up or remain seated, depending upon whether the name of the object contains a letter of the player's name.

For example, in Figure 2 Freda jumps up because "fish" contains an "F" as does her name. On the other hand, Ethel remains seated because none of the letters of her name appear in "Fish." Bill jumps up because his name contains an "I" as does "Fish."

The monitor continues to call out objects. If any player remains seated when he should jump up, he has goofed and thus must drop out. If a player jumps up when he should remain seated, he, too, has goofed and is out of the game.

The game continues until only one player remains. He becomes the monitor for the next round.

MONDAY: Lots more good fun for every boy and girl!

(Copyright, 1965)

Choose a monitor.

Look and Learn

BY A. C. GORDON

1. Which U.S. state produces the most of each of the following: (a) Potatoes; (b) tobacco; (c) marble; (d) salt; (e) clothing; (f) iron and steel?
2. What is a "zucchetto"?
3. What U. S. state's name means "homeland"?
4. What is the dish, "pate de foie gras"?
5. How many shillings are there in the British pound?

ANSWERS

1. (a) Maine; (b) North Carolina; (c) Vermont; (d) Michigan; (e) New York; (f) Pennsylvania.
2. The small, round skullcap worn by Catholic ecclesiastics.
3. Hawaii.
4. Livers of fattened geese.
5. Twenty.

Beautify your Car
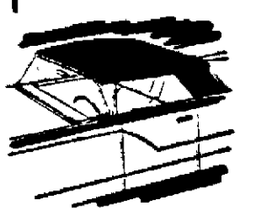
• Convertible Tops
• Trucks and Auto Seats
• Auto Upholstering
• Custom Seat Covers
Expert Craftsmen, Quality Materials
SELL Upholstery
214 N. Morrison Dial 4-2526

NewspaperARCHIVE®

Obituaries

Mrs. Chauncey Davey

(Jessie)

603 E. Main St., Winneconne

Age 81, passed away unexpectedly at 4 p.m. Friday at her home. She was born May 13, 1884 in Earlville, Iowa. She was married to Chauncey Davey, December 25, 1903 and moved to Clark County in 1919 then moved to Winneconne in 1922. She and her husband farmed in the Winneconne area until their retirement in 1941 when they moved to the Village of Winneconne. She was a member of the First Presbyterian Church, Winneconne. Mrs. Davey is survived by her husband; three sons, Harry, Rt. 2, Neenah, Glenn, Rt. 1, Winneconne, Harold, Seattle, Wash.; one brother, Howard Cruise, Cedar Rapids, Iowa; 6 grandchildren and 15 great-grandchildren. Funeral arrangements are incomplete and pending at the Mueller Funeral Home, Winneconne.

Miss Patricia Hodges

2323 Southwood Drive

Age 41, passed away at 4 p.m. Friday after a long illness. She was born February 20, 1924 in Madison and was a former resident of Chicago moving to Appleton one year ago. Miss Hodges is survived by her father, Dr. Paul C. Hodges Sr., Gainsville, Fla.; one brother, Dr. Paul C. Hodges Jr., Appleton; three sisters, Mrs. Guillermo Santin, Mexico City, Mrs Phil Rogers, Dallas, Texas, Miss Jean Hodges, Oakland, Calif. Funeral services will be held at 10 a.m. Monday from the All Saints Episcopal Church where Miss Hodges was a member. Interment will be in Lakeside Cemetery, Waupaca. There will be no visitation. A memorial fund is being established for the St. Paul Home, Inc., Kaukauna. Wichmann Funeral Home is in charge of arrangements.

Mrs. Ben (Isabelle) Kuhn

654 DePere St., Menasha

Age 60, passed away Friday morning after a 2 week illness. She was born April 28, 1905 in Menasha and had been a life resident. She was a member of St. Anne Society and the Mission Club of St. Mary's Catholic Church, Menasha. Mrs. Kuhn is survived by her husband; her mother, Mrs. Rose Smith, Oshkosh; three daughters, Miss Jo Anne, Menasha, Mrs. Glenn (Barbara) Konz, Howards Grove, Wis., Mrs. Howard (Ethel) Chamberlain, Niagara, Wisc.; two sons, Lyle, Glendale, Calif., Roy, Milwaukee; one brother, Norbert Smith, Menasha; two sisters, Mrs. Walter (Helen) Dombrowske, Menasha, Mrs. Joseph (Lucille) Alferi, Appleton; 9 grandchildren. Funeral services will be held at 10 a.m. Monday at St. Mary's Catholic Church with her nephew the Rev. Dean Dombrowske officiating. Interment will be in the parish cemetery with the Rev. Gerald Alferi officiating. Friends may call at the Laemmrich Funeral Home, Menasha after 3 p.m. Sunday. Rosary will be prayed at 3 p.m. Sunday by the St. Anne Society and general rosary will be prayed at 8 p.m. Sunday at the funeral home.

Albert Romme

Rt. 1, Larsen

Age 87, passed away Wednesday. He was born December 15, 1877 in the Town of Winchester and farmed in that area his entire life. He married Louise Drews December 17, 1913. He was a member of Grace Lutheran Church, Winchester. Mr. Romme is survived by one son, Rayno, Oshkosh; two daughters, Mrs. Carleton Becker, Rt. 1, Winneconne; Mrs. George Hansen, Larsen; 18 grandchildren and 17 great-grandchildren. His wife preceded him in death December 27, 1956, also three brothers and one sister preceded him in death. Funeral services will be held at 2 p.m. Monday at Grace Lutheran Church, Winchester, with the Rev. Vernon Kesler officiating. Interment will be in Grace Lutheran Cemetery, Winchester. Friends may call at the Mueller Funeral Home, Winneconne, after 3 p.m. Sunday until 11 a.m. Monday and after 12 noon at the church until the hour of the service.

Mrs. Elvin Ruediger

Amherst, Wisc.

Age 65, passed away Friday morning at her home after a 2 year illness. She was born November 5, 1899 in Oshkosh and spent most of her life in Larsen, Wisc. She was married to Thomas Mickelson, September 16, 1920 and he preceded her in May, 1949. She was then married to Elvin Ruediger, June 7, 1951. She was a member of Peace Lutheran Church, Amherst. Mrs. Ruediger is survived by her husband; two daughters, Mrs. Robert (Marguerite) Seiler, Neenah, Mrs. Myron (June) Gaston, Evanston, Ill.; one son, Theron Mickelson, Waupun; one stepson, Ben Ruediger, Menomonee Falls, Wisc.; four sisters, Mrs. Albert (Marguerite) Schnieder, Mrs. James (Hazel) Kenfield and Mrs. Harold (Frances) Frohrib, all of Oshkosh, Mrs. Clem (Ruby) Tauschek, Marshfield, Wisc.; one brother, Frank Fellows, Oshkosh; 7 grandchildren. Funeral services will be held at 2 p.m. Tuesday at the Westgor Funeral Home, Neenah with the interment in Riverside Cemetery, Oshkosh. Friends may call at the funeral home after 2 p.m. Monday until the hour of the service.

Merchants Plan New Type Sale

MENASHA — A summer sales promotion. "Moonlight Madness," is set from 7 to 11 p.m. Thursday by Menasha Business Associates.

Merchants will dress up in sleepwear to get into the spirit of the first-time sale. If the event is successful, it is expected to become an annual affair.

This is one of six sales promotions sponsored by the Associates each year.

Committee chairman is Gilbert Drucks. Members of the committee are Richard Anderson, Jack Williams and Don Dery.

Contractor Reports Theft of Construction Forms Worth $1,500

OSHKOSH — Theft of 150 four by eight-foot plywood sheets used as concrete forms and 200 eight-foot two by fours has been reported by Charles Buthouwer, job superintendent for Hamann Construction Co. at Winnebago State Hospital.

Buthouwer estimated the loss at between $1,500 and $1,700. He said the materials apparently had been taken during the last two weeks.

ANNOUNCEMENTS

Classified Ad Replies

At 9 a.m. today, there were repies at the Post-Crescent office in the following boxes. Please call at the Classified Counter for your letters promptly as those not called for within 30 days from date of last insertion will be destroyed

G-5, G-24, G-26, G-14, G-32, G-17, G-54

CEMETERY LOTS 4

APPLETON HIGHLAND MEMORIAL PARK—Lot for sale 408 Horn St., Brillion, phone 756-2420

IN MEMORIAM 2

IN LOVING MEMORY of persons no longer with you and your family This Memoriam service is available through the Want-Ad Department For assistance in preparing a Memoriam Notice and costs, write Appleton Post-Crescent Want-A Department or Phone RE 3-4411

SPECIAL NOTICES 7

A RIDE WANTED to and from Kimberly. Working hours 8 to 4.30. ST 8-2308

LOST AND FOUND 8

BEAGLE HOUND LOST — "Skipper". Children heartbroken. Reward RE 3-6035

GOLD COLLIE—Male, large. Lost in Black Creek area Answers to Poochie. RE 3-9222. Mel LaFond. Children heartbroken. Reward

LADY'S SWEATER FOUND — In Post-Crescent lobby. Owner may claim by identifying.

AUTOMOTIVE

ACCESSORIES, PARTS 10

BRAKE SHOES — to fit 90 per cent of cars. . $3.98 per set. (2 wheels exchange) Dunaway's West End Auto Supply 741 W. College Ave. RE 4-0821

AUTOMOTIVE WANTED 13

CASH FOR YOUR CAR BOB MODER AUTO SALES 1324 S Oneida St Phone 3-4540

SPOT CASH PAID For Clean Used Cars SAM MALOFSKY MOTORS 1850 W Wisconsin Ave., Ph 9-1136

Wanted to Buy USED CARS $100,000 Cash Waiting GIBSON CHEVROLET 935 W. Wis. Ave. RE 9-1221

TRUCKS FOR SALE 14

BARGAINS on Trucks — Dump Pickups, Chassis and Cab Wagons BAUR TRUCK & EQUIP 2520 W Wisconsin Ave Ph 4-5709

A-1 USED TRUCKS
- 1959 FORD F-1000 tractor, 1000x20 12 ply tires, 5 speed transmission, 2 speed axle 5th wheel, full air brakes, custom cab, radio.
- 1963 FORD F-350 stake body, 8 cylinder, 4-speed transmission, 750x16 8 ply dual wheels.
- 1956 FORD F-60 Chassis and cab. 156 inch wheel base 8 cylinder, 2 speed axle 825x20 10 ply tires.
- 1961 FORD Econoline pick-up.
- 1956 FORD ½ ton pick-up.
- 1953 FORD ½ ton pick-up.

COFFEY RO 6-4623 103 Third St Kaukauna

1961 CHEVROLET truck, 2 ton 60 series, 16 ft. Aluminum van. Like new. $2,395. PA 5-5807.

1951 CHEVROLET dump, 3 yard box, 6 good 8 ply x 18" tires. $275 RE 3-8223

1939 FORD PICK UP—Good shape; dual stack. See at 921 Jefferson St., Menasha

GMC Used Trucks
- 1963 Ford Econoline Panel
- 1962 Ford ¾ Ton Pickup
- 1961 FORD Vanette
- 2 1961 GMC ½ Ton pickup V6
- 1961 Chevrolet Cor O Van Panel
- 1960 Chevrolet ½ Ton Panel
- 1960 GMC ½ ton pickups
- 1959 GMC ¾ ton 4-speed pickup
- 1959 FORD Vanette
- 1957 GMC 1 Ton Pickup (4 speed)
- 1959 CHEVROLET ¾ ton pickup
- 1955 GMC Tractor Diesel
- 1958 GMC 1½ Ton 12' Van

Fox Valley Truck SERVICE 2138 W Wisconsin Ph 3-7306

1962 International SCOUT Enclosed cab, 4 wheel drive, front locking hubs; plow. Complete for $1595

1950 GMC ½ ton pick-up, good running shape $295

R & R DODGE 1610 W Wis Ave RE 3-7377 Open Evenings

AUTOS FOR SALE 15

1965 STINGRAY — 2 tops. Red, white interior, 300 h p 4 speed. Positraction. AM-FM. RE 4-8104

1963 CHEVROLET IMPALA Super Sport Excellent condition, RE 3-9587

1963½ FORD GALAXIE XL Convertible — Red with white top, 390 cu. in. New tires. Automatic. RE 3-6454.

1963 VOLKSWAGEN — Transistor radio, white walls, excellent heater. Mint condition. RE 3-1103.

1962 AUSTIN HEALY — Roadster 2 tops. Wire wheels. Overdrive. Very sharp. $1800. RE 4-6806

1962 VOLKSWAGEN—17,000 miles, red, white walls, radio, A-1 condition. $1195. PA 5-1960

1960 CHEVROLET — Convertible, 6, automatic; must sell. 1018 W. Lawrence St., RE 3-3922

1960 FALCON—2 Dr., excellent condition. Inq. 308 S. Willow St., Kimberly.

1959 FORD—4 door straight stick. Good condition. Must sell. $450. Call PA 2-1949 or PA 2-8831. Ask for Nancy Erl

1958 CHEVROLET — 4 dr. sedan. 6 cylinder. Standard shift. PA 5-5966.

1958 ENGLISH FORD—30 mi per gal. Rebuilt motor. New tires, battery. Radio. Clean throughout. RE 4-7536

1958 METROPOLITAN 26,000 miles. Very clean. RE 4-1341

1957 CHEVROLET — 4 Dr., 6 cylinder, stick, good condition. ST 8-1497

1957 MERCURY—Turnpike Cruiser All power. Sharp! 3320 N. Oneida St.

1957 PONTIAC — hardtop 347 C.I., 3-2 carburetors. Power brakes. RE 4-6440.

1956 BUICK CONVERTIBLE Full Power Call PA 2-1346

1956 FORD — Sunliner convertible, new top, good condition Ph RE 9-3863

1956 THUNDERBIRD — Good condition. Two tops. Reasonable. Manawa 596-2897

1955 CHEVROLET—2 dr sedan. Motor needs work. $50. RO 6-1708.

1955 MERCURY Hardtop 4 shift. ST 8-3476

1962 PLYMOUTH 4-Dr. sedan
1962 CHEVROLET Bel Air 4-Dr.
1961 PLYMOUTH 4-Dr. Sedan
1961 DODGE 4-Dr. sedan
1960 DODGE wagon V8
HIETPAS MOTORS 514 Draper St., Kaukauna RO 6-4244

"This Week's Special" 1963 BUICK Special Wagon BUD PAGE MOTOR SALES Across from Tornows RE 9-1680

NEENAH-MENASHA MOTORS, INC. 104 Clybourn St., Neenah PA 2-4267 or 2-2412

IT'S HARVEST TIME all the time for the businessmen who use the Want Ads in the Post-Crescent

STRICTLY BUSINESS By McFeathers

"You're not accepting the majority vote with good grace, Fernhead!"

The majority vote always goes to The Post-Crescent Want Ads for best advertising results. Call RE 3-4411 or Neenah-Menasha PA 2-4243.

AUTOMOTIVE

AUTOS FOR SALE 15

GRIESBACH CHEVY CHEVROLETS
- 1965 MUSTANG V8, stick
- 1964 BISCAYNE 4 dr '6' overdrive
- 1964 CORVAIR Monza 4 dr Glide
- 1963 BISCAYNE 4 dr. '6' 'Glide
- (2) 1962 BEL AIR 4 dr '6'
- 1962 CORVAIR 2 dr. stick
- 1961 CORVAIR 2 dr 'Glide
- 1961 BUICK 4 dr Special
- 1960 IMPALA convertible V8
- (3) 1959 IMPALA 4 dr '6'

GRIESBACH CHEVY Hortonville SP 9-6132 Open Daily 'til 9 P M

1927 HUDSON—4 dr
1937 FORD—2 dr
1951 CHEVROLET—4 dr.
1955 PONTIAC—4 dr. wagon
819 W Wisc. Ave

1963 BUICK LeSabre Station Wagon TEWS, New London 982-5512 BUICK-OLDS-RAMBLER

1961 CHRYSLER Newport, 4-Dr sedan, local 1 owner, 36,000 miles VAN ZEELAND GARAGE Little Chute ST 8-4131

1963 CADILLAC 62 Sedan Air Power
1960 CADILLAC—2 Sedans Power
1959 CADILLAC Sedan, Power, Clean
1961 CHRYSLER Imperial 4 Dr.
TOWNE AUTO SALES - PA 2-7674

1962 CHEVROLET Impala 2-Dr Hardtop NORTHSIDE GARAGE Little Chute ST 8-4678

1962 PONTIAC Catalina, 6 pass Power $1795 SASNOWSKI PONTIAC Kaukauna RO 6-2616

VAN STEEN FORD Your Friendly Ford Dealer 325 W Washington RE 3-6644

Used Cars & Trucks ZEH MOTOR SALES 1724 W. Wis. Ave. RE 4-3023

Excellent Selection LAUX MOTOR CO 625 W Wisconsin Ave RE 9-1212

CHECK WITH US for Low Overhead deals — ARROW AUTO SALES, 742 W College Ave.

KOLOSSO AUTO SALES Corner Franklin & Division Studebaker Sales—Service 9-2074

ALLEN AUTO ARENA For Quality Used Cars 1406 W Wis. RE 3-7452 Open Eves

Complete Selection TRI CITY MOTOR CO. 913 W. Wis Ave. Ph. 4-5247

CLOUD BUICK 218 N. Oneida St. RE 4-7159

COFFEY MOTORS Kaukauna RO 6-4623

1962 CHEVROLET Convertible V8 EAST SIDE MOTORS Old Hwy 41, Kaukauna RO 6-1003

AL RUDOLF MOTORS, INC 1209 W. Wis Ave., Appleton Phone RE 4-5126 or RE 3-6687

AD TO ACTION—Phone 3-4411

R&R DODGE Home of Dependable USED CARS

TODAY'S SPECIAL 1955 CADILLAC Fleetwood 4 dr. sedan. Good runner, good tires; good transportation $188

MANY MORE OLDER CARS COME IN— MAKE AN OFFER

MANY, MANY MORE GOOD BUYS 1610 W. Wisconsin RE 3-7377 Open evenings Mon thru Fri 'til 9

VW
- 1958 MERCURY station wagon $245
- 1956 CHEVROLET 6 station wagon $295
- 1956 CHEVROLET 8 station wagon $295
- 1958 VOLKSWAGEN Family wagon $595
- 1958 CHEVROLET Nomad wagon $645
- 1961 PEUGEOT station wagon $795
- 1963 VOLKSWAGEN DX Family wagon $1595
- 1961 VOLKSWAGEN DX sedan $945
- 1963 STUDEBAKER 6 Sedan $995
- 1962 VOLKSWAGEN DX sedan $1095
- 1964 VOLKSWAGEN DX sedan $1450
- 1963 FORD Galaxie 8 sedan $1495

BEHM MOTORS INC. Volkswagen Porsche "Where You Must Be Satisfied" Northland Ave at Meade St. Phone RE 9-1126

TRANSPORTATION SPECIALS
- 1960 FALCON wagon $595
- 1957 RAMBLER 4 dr. Less than 33 000 mi $295
- 1957 ENGLISH FORD $295
- 1956 PONTIAC wagon $175
- 1956 OLDSMOBILE 2 dr. Hardtop ... $95

at TUSLER PONTIAC APPLETON Open Mon thru Fri Eve. 'til 9 RE 4-1479

1963 THUNDERBIRD Convertible

Ebony finish, red upholstery, power brakes and steering, power windows, driven 31,000 miles. Nearly new (1,000 mi.) Goodyear Custom Rayon tires Radio, Cruisomatic In Showroom condition in every way.

SPECIALLY PRICED $2495

BEHM MOTORS INC. Volkswagen Porsche "Where You Must Be Satisfied" Northland Ave at Meade St. Phone RE 9-1126

BIDDLE SPECIALS
- 1963 Triumph TR-4 with Overdrive
- 1961 Porsche Coupe—Red and Sharp
- 1961 Chevrolet Station Wagon
- 1961 Dodge Polara
- 1960 Mercury Convertible Brand New Top—Sharp
- 1959 Ford A Real Buy
- 1957 Oldsmobile with Power
- 1959 Volvo 544 Model

End of Model Run Savings on all Sports Cars—Come In Today and SAVE SAVE SAVE BIDDLES Hwy 41 Neenah Open Mon thru Fri 'til 9:00 Saturday until 5:00

LOW MILEAGE
- 1962 PONTIAC Bonneville 2 Dr Hardtop 14,000 Miles
- 1963 PONTIAC 4 Dr Hardtop 18,000 miles
- 1963 BUICK LeSabre 4 Dr 27,000 miles

TURLEY-MENASHA

1962 FORD Fairlane 500 4 Dr Sedan radio stick 2,000 miles [illegible]
1961 [illegible]
1959 [illegible]

MANY OTHERS TO CHOOSE FROM GET OUR DEAL ON A NEW DODGE VALLEY'S OLDEST DODGE DEALER VAN LIESHOUT MOTORS Kaukauna RO 6-1771
- 1964 FORD Galaxie V8 2 Dr
- 1964 CHEVROLET Impala Hardtop
- 1963 CHEVROLET Bel Air 4 Dr
- 1961 BUICK LeSabre 4 Dr Hardtop
- 1961 FORD Galaxie 4 Dr
- 1961 CHEVROLET wagon [illegible]

BUICK VAN DYN HOVEN [illegible] LANE KAUKAUNA RO 6-7554

NSU FREE Report & Demonstration How to pick a new car for below $2000 A factual comparison of 19 imported automobiles Get yours now at BUD PAGE MOTOR SALES [illegible] Save—with Page AT VALLEY FAIR RE 9-1680

STINGRAY 1964 convertible Low mileage Like new Sager Chevrolet, Fremont, 446-2481.

AUTOS FOR SALE 15

WE'RE CLEANING THE BASES

Now is the time to make big savings on the finest stock of used cars in Wisconsin and upper Michigan.
- 1960 FORD Fairlane 500 sedan, 8 cylinder, automatic transmission, radio $795
- 1961 RAMBLER Classic 4-Dr. sedan, 8 cylinder automatic transmission, radio $895
- 1962 CHEVROLET Bel Air 4-Dr. sedan, 8 cylinder powerglide, radio, $1395
- 1959 FORD Custom 2-Dr sedan, 6 cylinder engine, standard transmission radio $495
- 1960 OLDSMOBILE Super "88" 4-Dr sedan, hydromatic drive, power steering, power brakes, radio $1095
- 1956 CADILLAC Sedan, hydramatic, power steering, power brakes, radio, wheel covers, whitewalls, $465
- 1961 FORD Fairlane 500 sedan, 8 cylinder, automatic transmission, radio, $1150
- 1959 FORD Country Sedan, 4-Dr 6 pass 8 cylinder, Ford-o-matic, power steering, radio, $495

GUSTMAN'S Kaukauna RO 6-3581 8 8 30 8-5 Saturday

Lowest Overhead 28-NEW 1965 FORDS
- 1964 FORD XL CONVERTIBLE, 427, 4-speed, save $1525 Like new
- 1965 MUSTANG CONVERTIBLE V8
- 1964 FORD Galaxie hardtop
- 1964 FORD Custom 4-Dr automatic
- 1964 CHEVROLET 4 Dr '6'
- 1964 CHEVROLET "6" automatic
- 1963 CHEVROLET Impala, power
- 1963 CHEVROLET 4-Dr automatic
- 1963 CHEVROLET wagon, automatic
- 6—1963 FORD MODELS
- 1963 PONTIAC hardtop, power
- 1962 CHEVROLET 4-Dr automatic
- 2—1962 FORD Galaxie 500's
- 1961 FORD CONVERTIBLE
- 1961 RAMBLER "6" overdrive
- 6—1961 FORD MODELS
- 1960 CORVAIR automatic
- 1960 PONTIAC 4-Dr power

"78 MORE USED VALUES" STUMPF FORD Sherwood since 1921 RE 9-5550 Also open Mon, Wed, Fri Eves
- 1964 FORD Galaxie 500, 2 dr hardtop $2295
- 1964 RAMBLER 4 dr sedan $1550
- 1963 VOLKSWAGEN 4 dr sedan $1295
- 1962 BUICK LeSabre 4 dr. hardtop $1695
- 1962 VALIANT 4 dr station wagon $1195
- 1961 CHEVROLET Impala 4 dr sedan $1150
- 1961 CHEVROLET 4 dr station wagon $1095
- 1960 CHEVROLET Impala 4 dr hardtop $995
- 1960 CHEVROLET Biscayne 4 dr sedan $850
- 1959 PONTIAC 4 dr hardtop $500
- 1956 MERCURY 2 dr hardtop $195
- 1954 CHEVROLET 4 dr $195

JIM & JOE'S AUTO SERVICE 710 E Summer St, RE 4-3021

"QUALITY PREVAILS"
- 1965 FORD 500 4-Dr. Hardtop
- 1965 FORD 500 2-Dr Hardtop
- 1964 CADILLAC Sedan DeVille
- 1964 STUDEBAKER Wagon
- 1964 CHRYSLER Hardtop 4 Dr.
- 1964 BUICK LeSabre Wagon
- 1964 IMPALA 2-Dr Hardtop
- 1964 GALAXIE 2-Dr Hardtop
- 1964 OLDSMOBILE '88' 4-Dr
- 1963 STUDEBAKER 2 dr '6' stick 2
- 1963 RAMBLER 6, stick 4-Dr.
- 1962 CADILLAC '62' 4-Dr.
- 1962 CHEVROLET Bel Air '6' stick
- 1962 FORD V-8 Wagon 3 seat
- 1962 CADILLAC '62' Coupe
- 1962 OLDSMOBILE '88' Convertible
- 1962 PLYMOUTH V 8 automatic
- 1961 CADILLAC '62' 4 Dr
- 1961 IMPALA 4 Dr. Hardtop
- 1961 BUICK LaSabre 4 Dr
- 1961 PONTIAC 2 Dr Hardtop
- 1961 BUICK LaSabre 2-Dr
- 1961 BONNEVILLE 4 Dr Hardtop
- 1960 CHRYSLER Convertible
- 1960 BUICK 4-Dr Hardtop
- 1950 CADILLAC '62 4 Dr Air

BOB MODER 1325 S Oneida Ph RE 3-4540
- 1964 Chevrolet Impala Sport Coupe
- 1962 Chevrolet Bel Air 2-dr
- 1962 CORVAIR 2-Dr automatic
- 1962 CHEVY II wagon automatic
- 1962 CHEVROLET Impala Sport Sed
- 1962 CHEVY II convertible
- 1961 CORVAIR Monza automatic
- 1960 Chevrolet 4 dr. 6
- 1959 Pontiac 9 Pass Wagon
- 1959 CHEVROLET 2-Dr. hardtop, V8 power

HAUPT AUTO Open Mon. Wed. Fri Eves 2009 N Richmond Ph 3-6312

OLDS
- 1963 OLDSMOBILE 88 Hardtop
- 1962 OLDSMOBILE 88 Wagon
- 1960 PONTIAC Starchief 4 Dr
- 1960 CHEVROLET Impala 4-Dr.
- 1957 OLDSMOBILE 88 4-Dr.

Bob Rector Olds 899 S Commercial St. Neenah PA 5-3088

SEE PETE "The Working Man's Friend" LINWOOD AUTO SALES 209 N Linwood Ave. RE 4 3393

YOUR BEST BET—A Want Ad

AUTOS FOR SALE 15

STATHAS' GRAND OPENING of their new SUPER CAR LOT On Hwy. 54 In Seymour

Stop In — receive a FREE GIFT —Register to win a FREE 1958 Ford Station Wagon. No purchase is necessary.

Mel Hopfensperger - LeeRoy Lambie - Vince Statz - or J. A. (Joe) Stathas Sr. will be there to serve you

DAILY 8 A M to 10 P M. and SAT., 8 A M. to 5 P M

An outstanding selection of over 100 Automobiles and Trucks To Choose From

WATCH FOR OUR BIG AD IN SUNDAY'S PAPER

STATHAS Ford & Mercury Inc. Hwy 54 Seymour, Wis. 9-4607

ALL 1964'S
- MUSTANG—2 Dr Hardtop $2395
- CHEVROLET—4 Dr Impala 1900
- FORD—4 dr Galaxie 500 1800
- OLDSMOBILE—88, 4 dr hardtop 2250

Several colors in most models Warranty miles on every car Equipment includes.
- V-8 engine
- Automatic transmission
- Power steering
- Power brakes
- Radios, new white wall tires
- Plus many other extras

AVIS RENT-A-CAR 105 E Franklin St RE 9-2346, 8 a m 6 p m daily Sunday, 8 30-4 30

JEEP SALES - SERVICE WINNEBAGOLAND MOTORS NEENAH PA 5-4346

BIKES, MOTORCYCLES 18

BRIDGESTONE CYCLES New & used, sales & service $239 95, up, 10 per cent down JUNCTION SERVICE STATION 1635 W Spencer, Appleton RE 4-6151

FOR SUPREMACY IN A Lightweight Cycle See The SUZUKI MOTOR SPORT INC Just North of 41 on French Rd Appleton RE 3-8373

GO KARTS—$45 & up MOTOR SPORT INC 4114 N French Rd., RE 3-8373

HONDA 1965 — Black Model 90 Excellent condition $295 PA 5-4953

1966 HARLEY DAVIDSON M-50 - 30 per cent more power Only $225 SPRINT - New Styling, performance Only $695 1965 M-50 $175 Here Now see 'em, ride 'em 730 W Frances St RE 3-2258

1965 HARLEY DAVIDSON Sprint H $595 RE 9-1284

1965 HONDA 150 PA 2-9578

1965 HONDA 160 c c — Helmet & jacket included Must sell. RE 3-9336 after 5 p m.

1961 BSA Spitfire — 650 CC Can be seen after 5.30 at 425 3rd St., Neenah

EMPLOYMENT

NOTICE . . .

Designations as to sex in our Help Wanted columns are made only (1) to indicate bona fide occupational qualifications for employment which an employer regards as reasonably necessary to the normal operation of his business or enterprise, or (2) as a convenience to our readers to let them know which positions the advertiser believes would be of more interest to one sex than the other because of the nature of the work involved. Such designations shall not be taken to indicate that any advertiser intends or practices any unlawful preference, limitation, specification or discrimination in employment practices

HELP, FEMALE 20

BABY SITTER—Care for 2 small children 3 days a week Near City Park Must have own transportation. Write Box G-54, Post-Crescent

BABYSITTER—in my home. 4 days a wk. RE 4-8001 after 6

HELP, FEMALE 20

BEAUTICIAN For Neenah Salon. EXPERIENCED No duty work, commission, paid vacation Pick your own hours All replies strictly confidential Call PA 2-7476, ask for Clair

BOOKKEEPER — wanted full time. Experienced. Usual benefits TURLEY PONTIAC, INC. 27 Main St., Menasha

DENTAL ASSISTANT — Afternoons Neenah office. Typing required Write Box G-62, Post-Crescent

DENTAL ASSISTANT — single, neat, and pleasant. Must type. Prefer mature woman. Write Box G-66, Post Crescent.

EXPERT BOOKKEEPER — With some knowledge of NCR machine operation. Good starting salary & fringe benefits Send resume in writing to Schumacker, Haass, Baier & Riedl CPS's 309 E. Washington St, Appleton, Wis.

GIRL familiar with bookkeeping, to assist bookkeeper and also do typing and general office work. Apply in person R & R DODGE INC, 1610 W Wisconsin Ave

GIRLS OR WOMEN Over 21 years of age for snack bar and waitress work. Must be neat and attractive Evenings and weekends at the 41 Bowl. See manager evenings, 7 to 9 p m

KITCHEN HELP George's Steak House RE 3-8450

LADIES — for noon hour work at Dag's Drive-In 11 a m. - 1 p m. Mon thru Fri Inquire at Drive-In, 1309 E Wis Ave

LEGAL SECRETARY—Write Box G-48, Post-Crescent, stating age, education, experience, references

LICENSED PRACTICAL NURSES —Full or part time, for responsible position with local retirement home Salary commensurate with experience & ability. Liberal fringe benefits For appointment phone Peabody Manor, RE 3-3724 weekdays 8 to 4 30 Evenings & weekends Ph RE 9-5537

LICENSED PRACTICAL NURSE A M & P M Shift Pay range $312 to $400 per month plus liberal benefits Contact Superintendent, Outagamie County Hospital, RE 9-1296

MIDDLE AGED HOUSEKEEPER —For motherless home Must be able to manage home, live in References required RE 4-9062

NURSE — Licensed Practical at Winnebago Hospital, attractive salary with additional fringe benefits For interview and information, call Oshkosh 235-5100 between 8 30 a m and 4 p m Mon. thru Fri

OFFICE — full time—good typist — shorthand preferred Adept at figures Good handwriting Apply in person THE FASHION SHOP 117 E College Avenue

REGISTERED NURSES LPN's, NURSES AIDS—For new nursing home Apply at 317 W College Ave, or RE 9-4466 or 3-7814

SALES CLERK — Ready to wear Apply to Pantton's Town & Country Shop, Neenah

SALESGIRL — part time steady work, mostly afternoons Apply mornings, Bowlby's Candies, 328 W College Ave No phone calls

TELETYPE OPERATOR — part time, for catalog sales dept Experience helpful but not necessary Apply Sears, Roebuck and Co, 314 W College Ave

"WAITRESSES" Waitresses wanted Apply in person to Neenah Pizza Place, 905 S Commercial, Neenah

WAITRESS Year round work Experience not necessary. Apply in person to the manager, Valley Inn, Neenah, between 7 a.m. and 3 p.m.

WAITRESS Year round work. Experience not necessary. Apply in person to the manager, Valley Inn, Neenah, between 7 a m and 3 p m.

WAITRESS — full time We will train Apply in person between 2 & 5, KARRAS RESTAURANT

WOMAN — Wanted to act as mother for 5 children. Phone RE 9-4367

WOMAN — To live in. Light housework and care for 3 children. PA 2-9279 after 6 p m

3 OPENINGS Telephone work $1 25 per hr. to start Both day and evening Immediate openings 4 hrs per day. 5 days per wk. Pleasant permanent work with pay advancement for top workers Apply Monday, Aug 23rd, and Tues Aug 24th, between 9 & 12 Reserve Co, 1011 W College Ave. Ask for Mr Smith

HELP, MALE 21

ADJUSTER We are presently interviewing applicants for claims adjusting work College graduates preferred The applicant selected will work in the Fox River Valley and will be furnished a Company automobile Our Company is a nationally known Casualty, Fire and Life Insurance Co. As an employee of our Company, the person selected will participate in an excellent personal benefits program

Apply in writing, outlining personal history, experience and education to Sentry Insurance, P.O. Box 198, Appleton

A GRILL MAN full or part time. Apply The Mark, 321 E. College Ave

ALUMINUM WINDOW AND DOOR MECHANIC and repairman. Experience in glass and aluminum desirable. Good opportunity to grow in a good trade. See Mr. Hoffer or Mr. Grones. Hoffer Glass & Paint Co., 613 W. College Ave... Appleton.

Let the experts do it! FOX CITIES BUSINESS SERVICE DIRECTORY

This Week's Featured Service

KEYS Keys Cut to Order Moderson Paint, 611 W College

CARL MODERSON Owner

APPLIANCE REPAIR

WASHER & DRYER SERVICE OVER 100,000 PARTS IN STOCK GOOD HOUSEKEEPING SHOP 425 W. College Ave. Ph. 4-5667

BUILDERS

HOME BUILDING AND REMODELING — Cabinets A-1 quality work Don Rupiper Contractor RE 3-8141

WE BUILD TO SATISFY Free estimates, Home building Remodeling Kitchen cabinets RE 3-1544 Jos. Rupiper Contractor

ADDITONS KITCHENS Custom General Remodeling "Romy" J. Griesbach Const Co. Phone RE 3-2716

CARPENTERS

REMODELING, Cabinet Work Dry wall work Tiled ceilings. Phone 3-3320

EXCAVATING

BASEMENTS TRENCHING General excavating JIM SCHNEIDER RE 4-4760

SUBDIVISIONAL WORK DITCHING TILING Jim Ecker Construction Stockbridge 439 1555

FOREIGN CAR SERVICE

Volkswagens our specialty Tested engine available CENTRAL GARAGE ST 8-4972

MASONS

BLOCK WALLS, DRIVEWAYS, CHIMNEYS STOOPS ETC RE 3-7224

CEMENT WORK Driveways, patios, garage slabs, steps and walks. Roofing and chimney repair. Free estimates. 24 hour service. Call PA. 2-2411.

SIDEWALKS DRIVEWAYS ALSO SLABS KERRIGAN & SANDERFOOT Const RE 4-1824 or ST 8-2438

MOVING

MOVING? Grassel's go all the way No Fuss No Muss Satisfaction Guaranteed. RE 9-3649

PAINTING

PAINTING, MASONRY CARPENTRY RE 4-2776 after 5

ROOFING, INSULATION

GET OUR PRICES before you buy insulation, roofing and siding. NORMAN BROTHERS Phone PA 2-7071

GOLD BOND ROOFING & SIDING CO. 1004 S Oneida St RE 3-5706

ROOFING AT ITS BEST Now you can take advantage of our low fall prices. 15 color tones to choose from. Free estimates. Don't delay—call today! PA 2-2411.

SEPTIC TANKS

CONCRETE SEPTIC TANKS Sales and installation VAN HANDEL SAND & GRAVEL Ph 4-1272 or 4-4272

SERVICES OFFERED

HAVING A PARTY? Call Karras Catering for professional help Phone RE 9-1122

SEWER SERVICE

ROCKET ROOTER For any drain age failure Residential industrial commercial 24 hour service RE 3-4707 RE 3-7842 PA 5-5471

SHOE REPAIR

WISE FAMILIES SAVE With Shoe Repair You can save half on your shoe bill Take all your shoe repairing to Wisconsin Ave Shoe Repair 216 W Wisconsin Ave, Appleton

TREES

TREE WORK DONE—of any type including cabling and fertilizing Full insurance. Free estimates. Ph RO 6-3804

UPHOLSTERING

REYNEBEAU UPHOLSTERY Furniture Upholstered Repaired, Car Trimming, Convertible Tops 333 W Wisconsin Ave RE 4-1086

WANT ADS ARE WANT AIDS

USE THIS CONVENIENT WANT-AD ORDER BLANK

To Order Your POST-CRESCENT WANT-AD By Mail

Publish my ad as follows:

Publish for__________Days

Cash ☐ Charge ☐

Amount Enclosed (if cash)______

Starting Date______

Name__________ Address__________

LOCAL CASH RATES				
Lines	*8 Days	5 Days	3 Days	1 Day
3	5.09	4.08	3.06	1.25
4	6.53	5 28	3.98	1.63
5	7.84	6 40	4.86	2.00
6	9.41	7 68	5.83	2.40
7	10 98	8 95	6 81	2.80
8	12 54	10 24	7.88	3.20
9	14 11	11 52	8.75	3.60
10	15 68	12 80	9.72	4.00
11	17.25	14 08	10.70	4.40
12	18 72	15 36	11.66	4.80
50c EXTRA FOR BOX NUMBER				

—HOW TO DETERMINE THE COST OF YOUR AD—

Count on average of 22 letters or spaces per line and refer to rate schedule above for cost. Name address and phone number, if included in ad, should be counted as words. If box number is desired, add one line to estimate of lines required.

SAVE $$$ ON THE 8-DAY PLAN*

If ad is cancelled, charge is made only for days used.

—WRITE AD BELOW—

Mail to Want-Ad Department APPLETON POST-CRESCENT, Appleton, Wis.

The Hottest Want-Ad Buy In The Valley

Post Crescent WEEKEND WANT-AD

3 LINES 2 DAYS $1* Want Ads to Sell Low Cost Items

Saturday and Sunday

Call Today

Appleton RE 3-4411

Neenah-Menasha PA 2-4243

Oshkosh 231-4621

*Cash Price

NewspaperARCHIVE®

EMPLOYMENT

HELP, MALE 21

ATTENDANT — Full time. Over 18. Apply Femal's Service Station, 2006 N. Richmond St.

BARTENDER—Full time, experienced. Excellent working conditions. Write Box G-65. The Post-Crescent.

BARTENDER—PART TIME
Apply Club 47 - RE 3-9795.

BARTENDER WANTED—full time. Also part time. Write to Box G-64, Post-Crescent stating age and qualifications.

Capable Machinists
for
MILLING MACHINES
LARGE & SMALL
ENGINE LATHES
Highest rates & Fringe Benefits in Fox River Valley
Apply Personnel Office
Appleton Machine Company
618 South Oneida St.
Appleton, Wisconsin

COOK — Part time, 3 days a week. Apply in person Skall's Colonial Wonder Bar, S. Memorial Dr.

COUNTERMAN for Glass and Paint Store. Experienced. Good opportunity with growing company. Our people know of this ad. Write Box G-60, Post-Crescent.

COUNTER MEN, 2 — For automotive parts. Write Box G-52, Post-Crescent.

DELIVERY BOY
FULL TIME
Hopfensperger Bros. 418 W. College

DESIGN
DRAFTSMAN

Equipment Development and Mfg. Division of nationally known firm offers excellent career opportunity and growth potential for a draftsman experienced in machine and tool design. Pleasant living in small lake area near Milwaukee. Send complete resume to Box G-63, Post-Crescent. "An Equal Opportunity Employer"

EXPEDITOR

Firmly established local contractor, needs another expeditor, because of rapidly expanding business. Good salary to start. Must be experienced in new home construction. Send resume to Box G-55, Post-Crescent.

FARM HELP WANTED
Experienced.
Forest Junction 989-1765.

GROCERY INVENTORY WORK

Permanent part time evenings and week ends. Interviews at the Conway Hotel, Monday August 23rd, 7 p.m. Ask for Mr. Crawford.

IMMEDIATE
JOB OPENINGS

1) MANAGER
Experience necessary.

2) SALESMAN
Experience helpful.

3) YARDMEN
STEADY EMPLOYMENT.

Call for appointment:
Mr. Lieber, PA 2-2834
Evening interviews can be arranged

LIEBER LUMBER CO.
139 N. Lake Street
Neenah

IMMEDIATE OPENING

Murphy Oil Corp. needs a dealer to operate the new Spur Service Station in Neenah. A small investment required. Must furnish good references. Apply in person to Mr. Ward, Tues., Aug. 24th, at 502 Main St., Neenah.

MALE HOSPITAL AIDES — All shifts. Experience preferred but not essential. Good pay & liberal benefits. Apply in person mornings only. Outagamie County Hospital, 3300 W. Wisconsin Ave.

MAN — Lumber yard work and truck driver. Will train if necessary. Apply to Manager, Wis. Lumber & Millwork Corp., 145 Kaukauna St., Menasha

MAN—part time, 2 or 3 days a week. 8 a.m.-4:30 p.m. Apply Wichmann Furniture Co. Delivery Dept., ask for Mr. Krueger.

MAN — for used car clean-up. Steady. Apply to Don, TURLEY PONTIAC, Menasha

MAN — for grease rack and gas pumps. Apply in person only. VanDynHoven Buick Sales, 1100 N. Lawe, Kaukauna

MAN—With general office experience to manage office in small machine company in Fox Valley. Write Box G-51, Post-Crescent.

MASON TENDER
RE 3-4063 after 5:30 p.m.

MEAT CUTTER & SLAUGHTER-HOUSE MEN — Excellent opportunity, full or part time. Apply Valley Meat Service, 2310 W. College Ave.

MEN WANTED
FOR INSTALLATION DEPT.

Must have good knowledge of home construction. Must also own pick-up truck or station wagon.

Apply in person,
National Marketing Inc.
914 W. Wisconsin Ave. 9 a.m.-5 p.m.

MEN—DRIVERS—Full time and part time. Chauffeur's License required. Apply to Yellow Cab, 311 S. Commercial St., Neenah. PA 2-2888.

NATIONAL COMPANY

Seeks experienced coffee shop manager. Salary $90 & above to right man. If you have experience with people & know how to get the job done, apply ... the Wisconsin State Employment office, Appleton ... [illegible]

PATTERNMAKERS

Needed by ... [illegible] largest ... Neenah Foundry Company ... [illegible] wages ... modern working conditions ... experienced men.

CALL, WRITE, VISIT
Neenah Foundry Company
[illegible]
Personnel Department

PRODUCE MANAGER — [illegible] ... for Grocery Dept. ... [illegible]

ROOFING AND SIDING APPLICATORS EXPERIENCED. Steady work. [illegible] RE [illegible]

ROUGH & FINISH CARPENTERS. Apply in person after 6 p.m. 1506 E. Main St., Little Chute.

Senior
Buyer

Background in purchasing of metals, parts and manufacturing supplies. Some college training preferred. Excellent starting salary and benefits. Call or write Personnel Manager, Riegel ... Neenah ... [illegible]

The People's Market Place—
Post-Crescent Want Ad Columns

HELP, MALE 21

SERVICE STATION ATTENDANT — Neat, clean, courteous, full time. To wait on the best people in the world, my customers. Apply in person, JERRY'S PURE OIL SERVICE, corner Meade & Glendale

SERVICE STATION ATTENDANT —Weekend hours. Apply in person Van Zeeland Oil Co., Little Chute, 9-11 a.m. daily.

SERVICE STATION ATTENDANT — Full time. Over 18. Apply 303 E. College Ave.

SERVICE STATION ATTENDANT — full time. Apply Tom Neumans, Badger Ave. & College.

SERVICE STATION
MANAGER
Excellent location
and
future!
Phone Collect
Madison 249-6853

SERVICE TECHNICIAN—To service black & white and color TV. Quinn's TV & Appliance, 140 Main St., Neenah, PA 5-3241

SETUP WELDERS
LAYOUT MEN
TEMPLATE MAKERS

Positions available on both first and second shifts for qualified men, experienced in working with heavy steel fabrication and having the ability to read and interpret shop blueprints.
Direct all replies to
Mr. Erickson
Personnel Director
WARDEN-ALLEN
COMPANY
Structural Steel Fabricators
210 W. Capitol Drive
Milwaukee, Wisconsin
"An Equal Opportunity Employer"

TEXACO, INC.
WANTS TO HIRE
COMMISSIONED
AGENT
For Service Station
Minimum Income $500
Maximum Income Unlimited
Complete Paid Training
No Experience Necessary
All Inquiries Kept Confidential
Write
P.O. Box 159
Green Bay, Wis.
Or Call
437-3209 or Weekends
& EVES. 432-4971

WANTED AT ONCE!

SHEET METAL
MECHANIC

—to install heating equipment.
—Guaranteed 12 months work per year.
—No roofing or gutter work.
—Excellent working conditions

Call collect or write—

COONEN INC.
119 W. Wis. St., Seymour, Wis.
Phone 248

WANTED
Mill Workers
AT
APPLETON COATED
PAPER CO.

Must be willing to work 3 shifts. Apply at the personnel office of the APPLETON COATED PAPER CO., 825 E. Wisconsin Ave.

YOUNG MAN with training in advertising and merchandising to create an Advertising Department in local growing business. Must have imagination and ability to plan and execute advertising mailers on our own offset duplicator. A good opportunity to grow. All replies confidential. Write Box G-59, Post-Crescent.

YOUNG MARRIED MAN — for vending route. Must be neat appearing and have mechanical aptitude. Good wages and fringe benefits. Apply in person, 8 a.m.-10 a.m. and 3 p.m.-5:30 p.m. Mon. - Fri. and Sat. morning. Cavus Inc., Hwy. 10 & 41, Appleton

YOUNG MEN
18 OR OVER
FULL TIME

We have openings for two full time men. Must be neat appearing, have drivers license, good driving record and your own transportation.

ONE MAN

for washing and polishing cars, pick up and delivery of customers cars.

ONE MAN

for ... [illegible] ... service station experience ... [illegible]

Apply
GIBSON CHEVROLET CO
[illegible]

HELP, MALE-FEMALE 22

[illegible] RE 4-5666 after [illegible]

[illegible]

Men & Women
WANTED

For ... [illegible]
STOKELY VAN CAMP
Canning Co.
[illegible]

NURSES AIDES — At Winnebago Hospital. Attractive salary with ... benefits. For interview and information call ... [illegible]

WAITRESSES—& bartenders, part time. Married, pleasant personality, neat, good wages. PA 5-4543.

SALES, MEN-WOMEN 23

CANVASSER — for home improvements. Older man or woman preferred. Wages and commission. Write Box G-58, Appleton Post-Crescent, Appleton, Wis.

COMPARE YOUR INCOME
WITH OURS

Steady, pleasant and $140 guaranteed (Salary & expenses) to start if acceptable. High school, married, good car and reputation required. Consumer route sales. Write box 22, Menasha

DIRECT SALES

If you have sold Pots and Pans, vacuum cleaners, insurance, books or brushes, I have a special offer for you. Only bondable men need phone, 1-231-1650 collect, 9 a.m. to 12 noon only.

MAJOR OIL COMPANY
SALES MANAGEMENT
TRAINEES
Unlimited Advancement
Opportunities

In order to fill the demands of an expanding Sales Force we are looking for young college graduates to enter our sales management training program. The individual must be a fluent speaker, neat and ambitious.

All inquiries kept strictly confidential.

Write to:
P. O. Box 159
Green Bay, Wis.

MAN, MARRIED —Over 21; high school education. L.P. Gas Sales and Service. Pension; insurance; sick leave; vacation. Opportunity for promotion. Inq. 103 N. Linwood Ave.

MATURE WOMEN Who must earn their own livelihood. Pleasant, profitable work. 4 hours daily required in your neighborhood. Represent Avon. Call RE 4-0078

RELIABLE MEN

Make high income. Must be married, over 24. Opportunity for advancement in Route Sales. Write Manager, 603 Richards Dr., Menasha, Wis.

THREE MEN

Sales to established customers on direct route. 52 pay days a year. Average over $100 in salary plus commissions. See Mr. Denil, Parkway Motel, Neenah, Aug. 23, 6 to 9 p.m.

WANTED

A high caliber man, to be trained for a full time position, as a new construction salesman with the Valley's finest quality home builders. Sales experience not necessary — we will train the man we select. Please send picture and resume to Box G-13, Post-Crescent

WANTED

2 married men to distribute literature, pass out samples and take orders for Fuller Brush Company. See Mr. Vande Logt, Parkway Motel, Neenah, Monday evenings, 6 to 9 p.m. only.

3 MEN WANTED
FOR CHEMICAL ROUTE
If you have the ability to talk to farm trade, are married, have good car and references we can guarantee qualified men $145 to start. Salary & expenses. Phone PA 2-6941

EMPLOYM'T WANTED 24

MAN — Wants permanent work as meat cutter, grocer or chef. PA 2-2984

HOME WORK WANTED 25

SEWING — Bridal and formal and general sewing, prompt. RE 3-0975.

WILL CARE FOR AGED
and invalids in my home.
Call RE 4-4853

FINANCIAL

BUS. OPPORTUNITY 26

CARAMEL CORN & VARIETY STORE — available in Appleton. Small down payment. No experience necessary. We will teach you how to operate and make all products. Write Popcorn Bin Stores, 79 W. Second, Winona, Minnesota (phone 2222) for an appointment.

CITIES SERVICE OIL CO. — Has a Citgo Service Station for lease; prime Appleton location. Available immediately. Dealer training & retirement plan. Ph. Days RE 4-1436 & eves. RE 3-4604

DAIRY and ICE CREAM STORE—Some groceries. Living quarters. Ideal for some one on Social Security who would like some extra income. Building and store fixtures $14,900 plus stock on inventory. 827 Tayco St., Menasha

DYNAMIC NEW PRODUCTS. Save 6-8 months. Secured investments. PRODUCTS WITH RESEARCH 314 W. Wis. Ave., Appleton 734-6655

EXCELLENT OPPORTUNITY

DRESS SHOP—Women's & children's apparel. Located on Main St. in heart of rich community. Showing excellent returns. Rent only $150 per month. Illness reason for selling.
PETER G. WENDT REAL ESTATE
RE 3-8363

MODERN SERVICE STATION — For lease. Across street from super market, excellent neighborhood in Menasha. RE 9-3754

NEIGHBORHOOD GROCERY STORES—Inq. Miltons Grocery, 1002 Lawe St., Kaukauna

Numerous Choice Locations

Lumber & hardware
Paint Store in Weyauwega
Best corner in town
Fully air conditioned.
Living quarters above
ERNST WIECKERT REALTY
Rt. 1, Appleton PL 7-3853

OPPORTUNITY
TO BE OWN BOSS

Let your own ability determine your income by becoming an independent business man in a growing retail service business. Management and operation training available with pay to equip you with necessary skills. For information call ... the PURE OIL CO. at RE 3-4024 or RE 9-3577 eves.

RESTAURANT in Kimberly. All stock, fixtures, equipment. See owner at ... [illegible]

TAVERN on College Ave. ... [illegible] ... An ideal spot for the right party. ... [illegible]

BUS. OPPOR. WANTED 27

SMALL BUSINESS in Appleton ... [illegible]

MONEY TO LOAN 29

Peoples Credit Corp
[illegible]

Save money on
YOUR NEW CAR

Amount Financed	24 Payments	36 Payments
[illegible]	[illegible]	[illegible]

1st NATIONAL BANK
of Appleton
Member Federal Deposit
Insurance Corporation
Ph. 4-4141

MERCHANDISE

AIR CONDITIONING 31

AIR CONDITIONING — and heating ... [illegible]
VanAsten Heating & Sheet Metal
ST 8-2224

GOOD THINGS TO EAT 32

DRESSED CHICKENS—Delivered direct to your door from farm. $1 each, $11 per doz. RO 6-5413.

MERCHANDISE

GOOD THINGS TO EAT 32

EARLY APPLES & PLUMS
Kaun's Orchards
R. 2, Neenah, PA 2-5521

FRESH SLICING TOMATOES—10 cents a lb. Golden Bantam SWEET CORN 25 cents 4 doz. 1738 W. Capitol Dr., RE 4-9106

SLICING TOMATOES
528 S. Washington St., Kimberly.

DOGS, CATS, PETS 33

BASSET HOUNDS AKC. Tri-color, 2 males, 3 months old, also 3 yr. old female. PA 2-3537.

BOSTON TERRIERS
7 wks. old, AKC
982-4689 or R. 1, New London

GERMAN SHEPHERD PUPPIES
A.K.C. Registered. $25.
RE 4-5049

MINIATURE SCHNAUZERS PUPS. AKC registered, perfect pets. Non-allergenic, no odor, lose no hair. Phone RE 3-7475

POODLE PUPS—AKC. Black and brown. Miniature and toy. Phone PA 5-4036.

POODLES — Black miniature. Champion blood lines. 4 mos. 1624 Apple Creek Rd., RE 4-5814

LAWN, GARDEN NEEDS 34

A-1 BLACK DIRT
RE 4-7229

A-1 BLACK GROUND

Shredded. No lumps, no waste. 11 yds. $19, 6 yds. $11
VAN HANDEL SAND & GRAVEL
Ph. RE 4-1272 or 3-4272

A-1 Lawn Mower Sharpening
ALL TYPES Rotary Reel Hand
Engine Tune-ups—All Makes.
Ed Calmes & Sons Imp. Co. Inc.
712 E. Summer RE 4-1981

Better Plan For Fall Now

Lawns, Trees, Shrubs
KEN SCHMALZ LANDSCAPING
DARBOY RE 3-8223

—BLACK DIRT—
"Well Fertilized"
PH. RE 4-5491

Complete Landscape Service
SODDING & SHRUBBERY
D. L. Schmalz Lawn Builders 8-4811

EXPERT SHARPENING
of Reel, Rotary and Hand Mowers
Power Mower
REPAIR SERVICE
Complete Tune-up plus
STEAM CLEANING
FREE PICK UP AND DELIVERY
APPLETON
LAWN MOWER
LAPPEN'S INC.
1224 W. Wis. Ave. RE 4-3027

LANDSCAPE SERVICE
Grading, seeding & top soil
Tom Stumpf, RO 6-1410

LAWN SWEEPER ... used power sweeper with engine ... $35. Used Bolens Tillers ... A-1 condition $75 and up. New Toro Mowers. Used power mowers ... sharpened ... $20 and up. Toro power handle ... self-propelled 21" mower ... $50. Used Homelite Chain Saw ... $55 and McCulloch Chain Saw ... $65
EASY TERMS — TRADES
SCHMITS SERVICE Dial 3-6348

POTTED STOCK
Ready for Planting
From our large sales yard
Shrubs, Evergreens, Trees
CLOSED SUNDAY
VAN ZEELAND NURSERY
Hwy. 96 ST 8-1051
Betw. Little Chute-Kaukauna

STUMPF LANDSCAPING - driveway cutting, fertilizing, grading, seeding, top soil. RE 9-1659

ARTICLES FOR RENT 36

PAINT SPRAYERS—Tillers, Lawn Mowers, Cement Mixers, Pipe Dies, Wheelbarrows.
UNITED RENT-Alls RE 9-1843

ARTICLES FOR SALE 37

AUTO SEAT COVERS — First quality fiber, $10. Saran plaid or plastic, $15. Phone ST 8-1116

CLOTHES LINE POSTS - Barn & basement posts. Oscar Friedman, 1505 N. Richmond St., RE 4-7605.

CLOTHES LINES — 7' pipe
BARON PLUMBING SUPPLY
1334 W. Wisconsin Ave. - RE 4-2746

DISCOUNT PRICES!
KAO SOAP CENTER
3130 W. Wisconsin Ave.
Open daily 10-6, Sat. 9-5.

EXCELLENT, efficient and economical, that's Blue Lustre carpet and upholstery cleaner. Rent electric shampooer $1. Northside Hardware

MERCURY VAPOR WIDE LIGHTS —1000 watts with 22 ft. standard, $150. 400 watts with 23 ft. standard, $90. Ph. ST 8-1476

STEEL INDEX FILE — $3.50. 10" extension curtain rod $10. New London 982-2172.

6 YR. CRIB $7
Baby Jumper $1. PA 5-2524

HEATING EQUIP. 38

Bard Heating and Cooling
Free estimates. Ph. PA 2-3653
MENASHA SHEET METAL

FURNACE—27" Hot Air All Steel. Oil Burner, with all controls and 260 gallon oil tank.
VERKUILEN FURNITURE
Little Chute ST 8-1841

HYDRONIC WARM AIR HEATING
AIR CONDITIONING
BETTER HOME HEATING
817 W. Northland Ave. RE 3-2161

STORE SPECIALS 39

ALUMINUM WINDOWS, DOORS New, used. Repairs. Parts and Glass. Replacements for all makes. GEO. J. HOFFER GLASS CO., 613 W. College Ave.

0 0 0 0 0
"APCO"
Your Gas Appliance Dealer
APPLETON APPLIANCE CO
337 W. College Ave
Phone 3-8744
0 0 0 0 0

ATTENTION
COTTAGE OWNERS
Excellent selection of furniture and appliances at reasonable prices. Also spring and summer clothing.
GOODWILL BUDGET STORE
Hwy. 41 N. of Menasha. RE [illegible]
Also Madison, Milwaukee & Racine

BIG BIG
[illegible]
McKinley Sales, Inc.
[illegible]

[illegible]

PAL-LOAD
FREIGHT SALES
[illegible]

DRUCKS ELECTRIC
[illegible] St., Menasha
PA [illegible]

[illegible] MAYTAG [illegible]
Genuine Factory Parts
GUARANTEED SERVICE—
Factory Trained Service Men
W. C. PRANGE CO.
GENUINE MAYTAG PARTS
APPLETON MAYTAG CO.
[illegible]

KAUKAUNA BARGAIN CENTER
[illegible]

HOME FURNISHINGS 40

ANTIQUES — [illegible] ... Chairs
THE COBWEB
115 E. Wis., Neenah PA 5-5655

THIS FUNNY WORLD

"I was fibbing about bringing the boss home for dinner. I just felt like having a good meal!"

MERCHANDISE

HOME FURNISHINGS 40

APPLIANCES and other items ... some like new. WHITE BARN at 4110 W. Wisconsin Ave.

BELLAIRE HOUSE ANTIQUES— Cherry corner cupboard and drop leaf table. French mirror. Pr. Seve lamps. G. A. Elliott, 61 Bellaire Ct., Open Sat. 9-5 p.m.

BUY & SELL A-1 FURNITURE
Thursdays Only 9 to 9. RE 4-8841
H & H RESALE, 1016 N. Oneida St.

CARPETING — Trusted name brands at ½ price.

CARPET SECONDS

1316 N. Richmond St., Appleton
HOURS: Daily 9-5; Mon. & Fri. 9-9; Sat. 'til noon

DINING ROOM SET — like new. Table, 6 chairs, hutch. 1036 E. North.

Just in Time for School

$20 allowance for your student's old mattress ... in trade on a Genuine "RESTONIC" Mattress or spring. Example ... $49.95 mattress. Just $29.95 with your trade.
GABRIEL FURNITURE

RUMMAGE SALES 40A

CHILDREN'S, ADULT'S Clothing, misc. items. Wed. thru Sat. 1515 N. Erb.

RUMMAGE SALE — 7:30 a.m. - 9 p.m. Toys, games, books, clothing & furniture. 1625 N. Lawe.

702 S. DOUGLAS ST.
Today through Tuesday
9 to 9

APPLIANCES 41

APPLIANCES — Used
WIS. MICHIGAN POWER CO.
Customer Service Centers
Appleton - Neenah - Weyauwega

ELECTRIC RANGE—30", $70. 3 temperature electric dryer, $70. Both excellent condition. 841 E. Winnebago St.

ELECTRIC RANGE — Hot Point, 39 inch, good condition. RE 4-0920

GAS STOVE
Good condition. $25.
Call PA 5-6436.

REFRIGERATOR ... Brand New 9 cu. ft. $139.95. No money down and just $6 per month.
FREEZER ... new deluxe 13 cu. ft. upright ... $188
FREEZER ... new 15 cu. ft. upright ... $199.95
FIRESTONE STORE
634 W. Wisconsin Ave.

SEWING MACHINE — Free Arm, zig zag, repossessed, new guarantee $5.95 per month or cash. HOUSE OF VIKING RE 3-1785

TV, Westinghouse ... $69.50
TV, G.E. ... $135
RANGE, Westinghouse ... $89.50
LANGSTADT'S INC.
233 E. College Ave. RE 4-2645

Used RANGES, REFRIGERATORS
WASHERS DRYERS
PORTABLE TV's $69
HOME APPLIANCE CO
307 W. College Ave RE 3-4406

VACUUM CLEANER — Kenmore tank. All attachments. Very good. $10. PA 5-2178.

Washer For Sale Or Rent

New Hoover Spin-Dryer gets your clothes cleaner, dryer in half the time. Only $2 per week.
VANVREEDE TV & APPLIANCE
Little Chute ST 8-4143

WATER SOFTENER, fully automatic, 24,000 grain size. Excellent condition. $85. Phone PL 7-5519.

WATER SOFTENERS New Used
Rental & Repair Service
Griesbach Servi-Soft PL 7-5440.

HI-FI, STEREO, TV 41A

NEED TUBES?? — You are welcome to use our new, professional tube tester. VALLEY RADIO DISTRIBUTORS. 518 N. Appleton St., RE 3-6012

WEARING APPAREL 42

BOY'S SUIT—Black, 37 long, with vest, like new, reasonable. $15. RE 9-1479

FOOTBALL SHOES
Size 9. $3.50.
New London 982-2472.

FORMAL & BRIDAL GOWNS
By appointment RE 4-6754
For Rent — Lovely selection

MUSICAL MERCHAND. 43

ACCORDION—120 BASS
Like new. Ph. RE 3-2782

ACCORDION—120 bass.
With seven switches.
PA 5-5966

BAND INSTRUMENTS ... 300 used
School desks
HEID MUSIC CO.
308 E. College Ave. RE 4-1269

BASS GUITAR & AMPLIFIER
Like new. 409 Horn St., Brillion. Phone 756-2420

FENDER JAGUAR GUITAR—deluxe amp. Both with all extras for $450. RE 3-4821.

LOWREY ORGANS
New and Used
KEN'S MUSIC MART
[illegible] W. Wis. Ave. RE 4-[illegible]
Daily 10-5, Fri. 10-9, Sat. 9-5

ORGAN PIANOS
Band instruments — Stereos
HOOPER MUSIC CO.
Hwy. 141 Ph. MU 2-2412 Manitowoc

UPRIGHT PIANO & bench. Used. Tuned. Good condition. [illegible]

LAUER'S
1358 W. Prospect Ave. RE [illegible]
[illegible]

VALVE TROMBONE and case
[illegible]

BOATS-ACCESSORIES 44

AQUA CAT CATAMARAN — [illegible]

BOAT — [illegible] ... HOFFER GLASS [illegible]

BOAT, motor and trailer [illegible]
SPORTSMAN EQUIPMENT
[illegible]

BOAT — [illegible] ... motor RE 9-2991

BOAT — 14' FIBERGLASS ... MERCURY motor ... trailer ... [illegible]

CABIN CRUISER — [illegible] ... RE 3-4892

CHRIS CRAFT CRUISER — 22 ft. ... express ... in excellent condition, sleeps 2. Completely equipped, 130 h.p. engine. See at the Appleton Yacht Club or Ph. RE 3-0910 after 5 p.m.

RUNABOUT — Fiberglass, 1964, 14 ft. 45 h.p. Mercury. Bucket seats, turquoise and white. Tilt trailer. RE 4-8154

AD TO ACTION—Phone 3-4411

MERCHANDISE

BOATS-ACCESSORIES 44

Closing This Season's Specials
Star Craft Boats
Mercury Motors
Tee Nee trailers
KARL'S CORPORATION
Stockbridge 439-1212

SAIL BOAT — "x class", good condition. Ideal for beginning sailors. PA 2-4962.

SPORTING GOODS 44A

GOLF CLUBS — complete set with bag and cart.
Phone RE 4-9595.

CAMPING EQ'PMENT 44B

AIRSTREAM
HOLIDAY RAMBLER
MANORETTE
11 Used Trailers at
CLOSE OUT PRICES
Service Headquarters
LIEBZEIT
Travel Trailers
Hwy. 41 & 10 Appleton
RE 4-5000

ATTENTION CAMPERS!
E-Z Kamper; Sales. Rentals
Cotter Court Camping Center
1527 N. Oneida RE 3-4161 3-1776

CAMPING TRAILERS
FOR RENT
Sleeps "4" Comfortably
"WEEKLY RATES"
GAMBLES VALLEY FAIR

CAMPING TRAILER
See at 818 N. Richmond St.

Looking for Quality in
Camping Trailers?
See the "CREE" Trailers, Little Caboose and Overland Pick-up truck coaches.
CAMPER CITY, 1825 N. Richmond
Ph. 733-3072

NIMROD CAMPER — 3 Star
Sleeps 4. $285. RE 4-6296

Sale Now On

Trade Wind Camper Trailers. 1965 rental models. 30 per cent off on all models. BABB CAMPER SALES & RENTAL, 1901 S. Carpenter or 123 W. College. RE 3-3330 or RE 9-4082

TRAVEL TRAILERS — from 13 to 24 Ft. Budget priced, deluxe coaches. Also Camper sales & rentals
HICKORY LANE PARK & SALES
Little Chute off old 41 ST 8-4561

TRIM LINE CAMPING TRAILERS
SALES & RENTALS
Sporting Goods Dept. 3rd Floor
H. C. PRANGE CO

BUSINESS EQUIPMENT 45

ELECTRIC ELEVATOR — OTIS 2000 lb. capacity, 15 passenger, four landings. Very good condition. Call 437-4877 or write P.O. Box 2295, Station A, Green Bay, Wis.

GLASS SHOWCASES WANTED
Used. Ph. RE 3-5041.

STORE EQUIPMENT
Refrigerated & Non-Refrigerated
Dairy - Produce Freezer
Meat Case—Coolers—Shelving
Butcher equipment—Ice Cubers
General Sales Co. RE 3-5544

BUILDING SUPPLIES 46

Heavy Duty Ranch type.
Straight
ALUMINUM LADDERS

with 3" I-beam side rails ... extra wide 16" frame ... extra heavy extruded safety feet. Closing out at lowest prices ever.

LENGTH	LIST PRICE	NEW LOW PRICE
12'	$14.40	$ 9.88
14'	16.80	11.88
16'	19.20	12.88
18'	21.60	13.88
20'	24.00	14.88

SCHLAFER'S
115 W. College Ave.
Appleton

LUMBER — Timbers and ¾" plywood, (new and used). Phone Hilbert 853-4541 evenings

FUEL, WOOD, OIL 48

Dry Fireplace & Furnace Wood
Also Sawdust and Shavings
KNOKE LUMBER CO. RE 3-4453

WANTED TO BUY 50

CLEAN
RAGS WANTED

for wiping purposes. No synthetics, stockings, lace curtains, overalls or scraps.

8c per pound
Accepted from 8 a.m. ... 12 noon only.

THE
Post-Crescent
Appleton, Wis.

LIGHTWEIGHT TRAILER
(Used) Suitable for canoe. RE [illegible]

O.D. DINNERBELL ... outside, any others? 1713 Green Bay Rd., Kaukauna. RO 6-4750

MOBILE HOME—SALE 53

Annual Fall Clearance

of new and used Mobile Homes. No reasonable offer refused.
SCHULTZ MOBILE HOME SALES
S. of Appleton, Hwy. 10 RE [illegible]

CIRCLE ACRES
[illegible] E. Wis. Rd. RE [illegible]

CLOSE OUT SALE

Travelhome 27 X 8	$795
Palace 31 X 8	$995
Pacemaker 35 X 8	$1295
Rollohome 30 X 8	$1295
Ritzcraft 29 X 8	$1495
Marlite 38 X 10	$2750
Marathon 45 X 10	$2100

OR MAKE AN OFFER
[illegible]
LIEBZEIT HWYS 41 & 10
Appleton RE 4-5000

LAU'S LAKEVIEW PARK & SALES
Rollohome 10, 12 & 20 wide
RE 1-3251 Hwy. A, N. of Oshkosh

MERCHANDISE

MOBILE HOME—SALE 53

NEW AND USED
8 - 10 - 12 & 20 Wides
HICKORY LANE PARK & SALES
Little Chute off old 41 ST 8-4561

NEW MOBILE Homes as low as $3595. Free Delivery. NORTHLAND MOBILE HOMES, Shawano. 526-5968

MOBILE HOME—SUP. 53A

TRI-CITY MOBILE HOME SERVICE
We Repair all Mobile Homes &
Travel Trailers Dial 733-7282

REAL ESTATE—RENT

ROOMS FOR RENT 56

ACROSS FROM APPLETON THEATER—room with kitchen privileges. RE 9-4646, or 3-0426.

APPLETON ST., N. — Close in. Large room for 1 or 2. RE 4-9501 or RE 3-9088

LAWRENCE ST., W. 1612 — Well furnished room for gentleman. Twin beds. Garage. RE 4-4263.

N. Durkee St.—Close in
Comfortable room. RE 3-2820

NORTH ST., E. 911 — Rooms for men. Newly decorated; twin beds; parking. RE 9-2952.

RICHMOND ST., N. 1108 — Sleeping room for employed gentleman. Free parking.

RICHMOND ST., N. 1937
Room for Gentleman
Phone RE 4-6456

SNUG INN MOTEL—Rooms, weekly rates available. Hwy. 47 at 41. RE 4-5758.

STATE ST., S. 209 — Room for employed gentleman. New home; private entrance; free parking. 1 block from restaurant. RE 3-7145.

WISCONSIN AVE., E. — Newly redecorated and attractive rooms for gentlemen. Living room with TV; also kitchen privileges. Phone RE 3-0112

HOUSEKEEPING ROOM 57

NEAR COURT HOUSE—Furnished room for girls. Kitchen, nice living room. RE 4-2058.

APARTMENTS, UNFUR. 58

APARTMENTS

1 AND 2 BEDROOM UNFURNISHED. UTILITIES INCLUDED, NEW BUILDING $110, $135.
GARVEY AGENCY RE 4-7111

APPLETON DELUXE

2 bedroom lower; garage. Adults only. PA 5-3697

APPLETON ST., N. 541 — 3 rooms, bath. 1 or 2 girls. RE 4-6629 after 4:30 p.m.

BENNETT ST., N. 1516 — Upper small 4 room and bath apt. Heat, water furnished. Adults only.

BENNETT ST., N. — Near College Ave. Lower modern 2 bedroom. Inq. 739 W. 5th St.

CALUMET COURT

Appleton's Finest Town Houses
* 3 bedroom
* 1½ bath
* 7 closets
* Large kitchen-dining area
* 1,200 ft. of gracious living
* Children's play area
* Off street parking
* One block to bus line
* Close to schools and churches

Model 1505 E. Coolidge Ave.
Open Mon. thru Thurs.
6:30 to 9:00 P. M.
Sat. & Sun. 1-5 P. M.
HOPE INVESTMENTS INC.
133 E. Wisconsin Ave.
Appleton, Wisconsin
Phone RE 9-1293
After 6:30 P. M. RE 3-4851

DALE — Upper 4 rooms and ½ bath, hot water furnished. Inq. at Ted Krenkes

DeLuxe Apartment

with stove and refrigerator available Sept. 2 bedroom, bath, living room, dinette and kitchen, garbage disposal, washer - dryer, locker and car port. RE 4-3951 or RO 6-3235

DELUXE APARTMENT

State St., upper, 2 bedrooms. RE 4-3325 eves. and Sunday. RE 4-2882 9 a.m. to 5 p.m. Weekdays.

DIVISION ST., N. — Deluxe 2 bedroom apts. Heat, water, stove, refrigerator, janitorial services furnished. $110-$120 per mo. RE 3-5092.

DIVISION ST., N. 914
2 bedroom lower.
RE 3-6059

GLAMOROUS LIVING!

Now in the CARRIAGE HOUSE and EXECUTIVE HOUSE in Appleton near Lawrence U. You'll find bedroom apts and studio furnished apts. Deluxe air conditioned units.
STEINBERG AGENCY
Ph. 3-2393 Eves. 3-5750

DIVISION ST., N. — Girl to share furnished apt. with 3 other girls. Ph. RE 9-1344 after 5.

FRANKLIN ST., W. 613 — upper 4 rooms and bath. Utilities furnished. $60. RE 4-3609

HARRIS ST., W. 1415 — 4 rooms & bath; full basement; garage. RE 4-8307

JOSEPH ST., S. — 2 bedroom duplex, stove, refrigerator, drapes furnished, separate basement and garage. RE 4-8456 or RE 4-5518

LAWE ST., N. — Upper 5 rooms. Near city park. Heat, hot water, stove, garage included. $100. RE 3-3043 after 5:30 p.m.

MENASHA — New deluxe 2 bedroom duplex. Exceptionally big kitchen, dining area, heated porch, big closets. Garage, basement. Across from park. $125. PA 2-0196

MENASHA — Second St. 2 bedroom lower apartment. Unfurnished. RE 4-2238

NEENAH — Upper 2 bedroom deluxe apartment. PA 5-4757 or 5-3658

NEENAH — Florist Garden Apts., 1 bedroom available Sept. 1 or before. Range, refrigerator and water included. $85 per month. Low utility cost. Modern, well maintained and custodian on the premises.
TOWN & COUNTRY REALTORS
2-2521 Les Patton 2-3270

NEENAH, 716 Lopez Ct. Two bedroom duplex. Full basement. Heat & water furn. $100.
NEENAH, 1047 W. Cecil St. One bedroom duplex. Full basement. Garage. $85.

JIM TEMBELIS
RENTALS 2-0039 INSURANCE

NEENAH — Lower 2 bedrooms, living and kitchen, bath. All newly decorated. $70. RE 3-5550

ONEIDA ROAD, S. — 3 modern rooms. Shower. Hot water. Garage. RE 9-1712

SPENCER ST., W.—Upper 4 room apartment, garage, heat, water furnished. Ideal for young married couple. RE 3-0972

ULTRA-SPACIOUS APT

NEENAH — 3 bedroom front apt. — duplex at 606 E. Forest Ave. Has gigantic size reception hall, living room and dining room with fireplace. Large kitchen, 1½ baths, screened porch, spacious grounds. Rent $150. KELLY REALTY. PA 2-7453

WINNEBAGO ST., W. — Upper 2 bedroom. Heat, water furnished. Garage. [illegible] Can be seen Sunday afternoon from 2 to 4 p.m.

WINNEBAGO ST., E. 321 — Recently decorated 2 bedroom upper. RE 3-7425

WISCONSIN AVE., W. 1424½—Upper 2 bedroom apartment, spacious for 2 or 3 people, heat, water furnished. $45. RE 4-8134

WISCONSIN AVE., W. — Upper 3 rooms, apt. 2 bedrooms and bath. Water furnished. Write Box G-67, Post-Crescent

W. PACIFIC ST.
Upper 4 rooms & bath
RE 3-4719

APARTMENTS, FURN. 58A

CLAYTON ROAD — 4 rooms and bath. Newly decorated. PA 5-5205

COLLEGE AVE., E. — 2 bedroom furnished upper apt. All modern, utilities included. $95. Available Sept. 1. RE 3-1027

DIVISION ST., N. 1208—Upper 3 rooms and bath. Twin beds. Air conditioned. Newly remodeled. $85. RE 4-2380

REAL ESTATE—RENT

APARTMENTS, FURN. 58A

FRANKLIN ST., E. — Furnished upper 2 bedroom apt. Garage. Ideal for 2 people. Available Sept. 1. RE 9-2774 between 1 & 6 p.m.

GREENBRIER APARTMENTS—1 bedroom furnished $95.
TOWN & COUNTRY REALTORS
Gordon A. Blank, Broker 2-3220

HANCOCK ST., E. — Girl to share modern furnished apt. with 3 other girls. Kitchen, living room, parking facilities. All utilities included. RE 9-2878.

MASON ST., N.—2 room furnished apartment; light, heat, gas & water included; separate entrance. On bus line. RE 3-0768 after 1 p.m.

NEENAH — MEN OR GIRLS — Lovely ranch duplex. 2010 Marathon St. $129. PA 2-0147

WISCONSIN RD., E.—2 bedroom upper furnished all modern apt. Heat, water included. Available Oct. 15. Ph. RE 3-1923.

HOUSES FOR RENT 60

FRANCES ST., W. 806—Modern 2 bedroom home. Large kitchen; built-in range, oven; drapes; carpeting; full basement; garage. $125. RE 4-8585.

DURKEE ST., N. — 1 bedroom home. Close in. $55. RE 3-8973 or RE 4-2884

MENASHA — 724 11th St., 4 bedroom split level, 1½ baths, rec room, 2 car garage. $130. Available Sept. 1, RE 4-7902.

MENASHA — Manitowoc Road, 2 bedroom home. Garage. Built-in oven, range. PA 5-2276 after 6 p.m.

NEAR VALLEY FAIR — 1 bedroom home, ideal for couple. Furnished if desired. RE 4-6296

NEAR VALLEY FAIR
2 bedroom. Garage.
$95. Ph. RE 4-6067

NEENAH, 958 Evans St. Large three bedroom home. Full basement. Dining area. $135.
JIM TEMBELIS
RENTALS 2-0039 INSURANCE

NEENAH-RICKERS BAY—1 bedroom home — for couple only. PA 2-5469 or 2-2767.

NEENAH—3 bedroom house. Close to town.
Call PA 2-6698.

NEENAH—150 Hazel St. 3 bedroom ranch type home. $120 a month. PA 5-5326

PACIFIC ST., E.—7 rooms, 4 bedrooms; gas heat, attached garage, large yard. Sept. 1. RE 3-0148

TELULAH AVE.—4 room home. Hot & cold water; oil heater. $40. References required. RE 3-3915.

VILLAGE OF SHIOCTON — Small 2 bedroom home. References required. $522 or PL 7-5523 after 6 p.m. or weekend.

WISCONSIN AVE. E.—2 bedroom ranch home, available about Sept. 15. RE 3-0363

WOODMIRE CT., 1727
2 bedroom duplex. $100
RE 9-5831

4 Bedroom Colonial

Located in northeast Appleton. Fireplace, 1½ baths, attached garage. Lease only. $210 per mo. GARVEY AGENCY RE 4-7111

RESORT PROP.—RENT 62

LONG LAKE — Waushara County. Modern cottages. Sleeps 7. Boat furnished. Aug. 21 - Labor Day. 715-258-5397.

BUSINESS PROPERTY 63

APPLETON ST., N.—Small store, paneled offices, or shop space. RE 4-9501 or RE 3-9088

AVAILABLE NOW

Offices in modern bldg., 2-room suite $75, incl. utilities & off St. parking. CHET DE NOBLE, RE 4-5749, Eves. 4-5369.

BUILDING — with heating facilities, about 2500 sq. ft. with office - 2 powder rooms - 1 section with 3 truck height doors - gas tank in ground, $140 month on lease. Large parking area, zoned heavy industry. Property can also be purchased with low down payment.

ALSO a 25x60x12 ft. high warehouse with truck height door - small office - downtown College Ave. $55 month. Lease available.

MEADE ST. AT WIS. AVE.—20x40 garage or shop building with upstairs - good exposure for business. $50 month. Available soon.

DOWNTOWN — Office - 2 rooms - modern building, $50 month. Heat, water and electricity.

ALSO—A 60x119 lot in 400 block on W. Wis. for rent or will build to suit—Check details on this.

PETRIE REALTY

619 E. Wis. Ave. Office RE 3-3757
Rath RE 3-3554 Henebry PA 2-6106

BUILDING — Between Appleton & Menasha on Valley Rd. Suitable for most any use. Call RE 3-3332 or 9-4757

First floor offices

$40 per office. Carl Zuelzke RE 9-1166 eves. RE 3-2228

MODERN OFFICES

First floor air conditioned. Heat, light and janitor services. Parking. two locations. GARVEY AGENCY RE 4-7111

MORRISON ST., N. 601—Business building. May be used for any purpose. Ph. RE 3-6973 or 4-2884

NEENAH—Green Bay Rd.
Commercial building—48x60.
PA 2-6353.

OFFICES — Two private offices, with receptionist room. Located downtown. Immediate possession; reasonable rent. Geo. LANGE AGENCY RE 3-4949

PRIME WIS. AVE LOCATION
for offices or store
Call RE 4-3912 or 4-6504.

THE FINEST TRAVEL TRAILERS IN AMERICA
Crafted by CREE

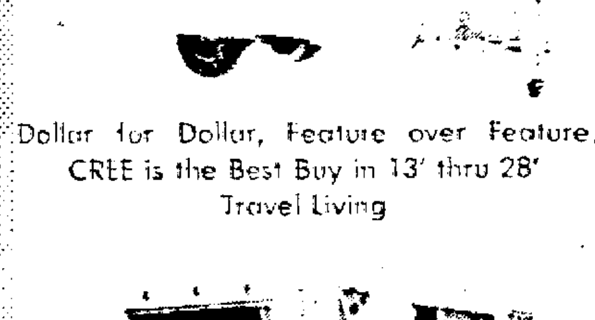

Dollar for Dollar, Feature over Feature, CREE is the Best Buy in 13' thru 28' Travel Living

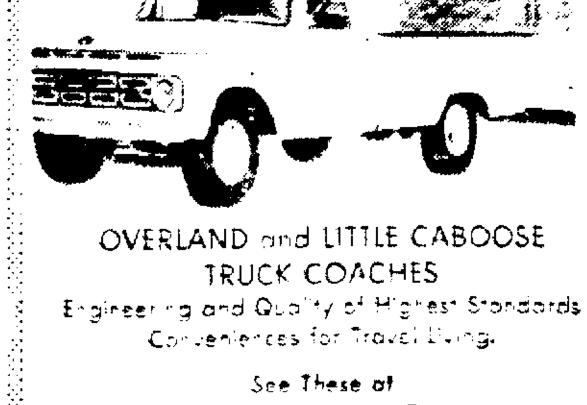

OVERLAND and LITTLE CABOOSE
TRUCK COACHES
Engineering and Quality of Highest Standards
Conveniences for Travel Living.
See These at
CAMPER CITY
1825 N. Richmond APPLETON 733-0372
TENT TRAILERS RENTAL & SALES

REAL ESTATE—RENT

WANTED TO RENT 65

A 2-3 BEDROOM HOME

Unfurnished home in Appleton. Write Box G-61, Post-Crescent.

EFFICIENCY housekeeping room —Or small furnished apt. wanted, with parking, private entrance for employed lady. Reasonable. RE 3-0664 10 a.m. - 3 p.m. or PA 2-1545 3-10 p.m.

3 BEDROOM home in Neenah or Menasha wanted by professional men and family. Oct. 1st occupancy. Call John Hainsohn, Riverside Clinic, Menasha. PA 5-3021

REAL ESTATE—SALE

HOUSES FOR SALE 66

ACT NOW

It will pay you to read this ad

Like trees? An attractive yard? A large kitchen with lots of cupboards? You will find these and many other features in this well-kept expandable home. MLS 65D ... $15,500

ANXIOUS — Near Foster School, three bedroom home with fireplace, dining room, basement recreation room, one bedroom on first floor and attached garage. MLS 991 ... $16,900

NEW COLONIALS — Four bedrooms, formal dining room, two car attached garage, cement drive and landscaping. 2 to choose from. RR $24,200 and ... $25,300

NEW COLONIAL — Four bedrooms, formal dining room, two car garage, cement drive and landscaping. RH ... $25,900

PRANGE BUDGET CENTER AREA — An excellent three bedroom ranch with garage (23' x 24') and budget priced. MLS 20D ... $15,900

NORMAN W.
HALL

Norman Hall—F. Gutreuter
Realtors ... Insurers
825 W. Wis. Ave. ... 4-1397
Marvin Roth ... RE 3-4136
G. O. Benson ... RE 4-4621
Toby Roth ... RE 5-6229
Janet VanAsten ... RE 4-0376
Al Griese ... RE 9-3832

A LARGE CONTEMPORARY

home; appraised market value $28,500. 4 bedrooms with family room and 2 baths. Fireplace, patio, and 2 car garage. St. Pius area. RE 9-3286.

ALL BRICK HOME

on a beautifully landscaped lot. Carpeted living room with brick fireplace, fully carpeted dining room, two bedrooms and ceramic tile bath. Efficient kitchen with dishwasher and disposal. Full basement with ceramic tile shower. Open breezeway and 1½ car attached garage. MLS No. 155D $19,800

BYTOF

REALTY REALTORS
536 N. Richmond St.
Ph. 9-1252
Evenings Phone
George Rehbein 3-7050
Norm DeBroux 9-1056
Lucille Heller 4-7802

APPLETON, 9 MI. W. OF—By owner. 4 bedroom country home. Partially remodeled. SP 9-6182.

AUGUST SPECIALS

W. SPRING ST.
2 apartment home, lower apartment, 3 bedrooms, furnished upper apartment, 1 bedroom, attached garage ... $12,900

W. GRANT ST.
Well kept 2 apartment home, 2 bedrooms each apartment, full basement, oil heat, fine yard, elderly lady desires immediate sale.

N. SAMPSON ST.
Well kept older 3 bedroom, 2 story home, oil heat, garage, yard with several trees. $10,200

FRENCH ROAD
6 miles north of Appleton, modern 3 bedroom or 2 apartment home, 1½ acres land ... $9,000

NEAR CENTER VALLEY
Older 3 bedroom home, 4½ acres land, barn and garage ... $6,500

HORTONVILLE
Well kept 2 apartment home, 2 bedrooms each apartment, 2 new gas furnaces ... $8,900

HORTONVILLE
2 apartment home, 1 acre land, lower 3 bedrooms, upper 2 bedrooms, priced for immediate sale ... $11,900

OTHER GOOD LISTINGS
TO CHOOSE FROM
H. J. JENNERJOHN
Auctioneer and Realtor
Hortonville office SP 9-4548
Appleton Res. PL 7-5520

JOHNNY Call 3-4411. The Post-Crescent Want Ads to sell your roller skates

NEWSPAPERARCHIVE® NEWSPAPERARCHIVE®

REAL ESTATE—SALE

HOUSES FOR SALE 66

All Oak

2 years old, 3 bedroom ranch, attached garage, large lot, sunken living room with fireplace. Many extras. $24,800
BEYER REAL ESTATE RE 4-0271

APPLETON

Nice, new 1½ story home, with downstairs finished. Room to expand to 3 bedroom home, with 1½ baths. Carpeted living room and open stairway. A-1 construction. All oak interior; aluminum siding. $13,900
$75 per month; only a $200 down payment needed for any veteran, regardless of time of service. Non-vet. $450 down.

Art Santkuyl Agency

409 W. Kimberly Ave., Kimberly
Art Santkyl ST 8-4264
Walt Rennebohm RE 3-0880

Authentic Early American Colonial With Individuality

4 bedrooms, 1½ baths, living room with fireplace, dining room, screened porch with brick floor, kitchen with dining area, paneled den with beamed ceilings. 7 rooms carpeted, built-in range and oven, dishwasher and garbage disposal. Custom made paneled kitchen cabinets. Tiled basement plus a shower room. 2 car garage. Excellent location. Fully improved lot. 1½ years old. Immaculately kept. . .very tastefully decorated with added charm of wallpaper, shuttered windows, etc.
See this NOW. Priced at $32,900

WIESE REALTY

Phone 739-1128 ANYTIME

BLACK CREEK—3 bedroom home. Contact Mrs. Emma Wagner, Black Creek or call RE 3-7236

BY OWNER

3 bedroom home. Full basement; garage; large lot. Excellent location. RE 3-8487.

BY OWNER

820 S. Mason St.—Neat 2 story 3 bedroom older home. Well refurbished. Brand new panelled kitchen, new cabinets, stove and mirrored built-in breakfast nook. Full bath and 1 bedroom down, shower, ½ bath and 2 bedrooms up. New basement, gas heat, aluminum siding and storms, new driveway. Near Pierce Park and bus line. Near Jefferson and Xavier $15,900. Immediate occupancy. RE 3-6671 days. RE 3-6955 evenings.

BY OWNER

Modern ranch in choice location. 3 bedroom; 2 full baths. 2 car attached garage, full basement. Plentiful closets and storage. Large rooms. Occupancy in time for school. Appraised higher than $20,900 asking price. RE 9-4071.

BY OWNER

Remodeled 3 bedroom 2½ bath older home. Paneled den. Carpeting. 2 car garage. Fenced yard. Leaving city. Priced right. RE 4-6751.

BY OWNER

3 bedroom permastone ranch. Large kitchen; full basement. St. Pius-Franklin area. $12,350. RE 4-7637.

BY OWNER

3 bedroom older home; oil heat, large kitchen; across from Edison School, near City Park & downtown. $11,500. RE 4-4319

BY OWNER

Cape Cod. 105 E. Frances St. Many extras. Close to school; park. RE 3-8674 for appointment.

COMBINED LOCKS

Brand New 3 bedroom ranch with Hardwood floors, oak trim, vanity and bath. Aluminum siding. Full price with lot $15,300 Low down payment.
ED BAUMGARTEN
Builder-Broker RE 4-9296

COMMERCIAL ST E. — 2 apartment home redecorated, income $155 monthly. Inq. 311 S. Locust.

Deluxe, Executive COLONIAL

for large family
—Ready for occupancy.
—Completely decorated.

MILTON J. FISCHER

Realty
Phone RE 3-6969

EXCEPTIONAL!

Excellent N.W. location 4 bedrooms and den. Immaculate. Under $40,000. RE 3-7846.

EXECUTIVE HOME

Fireplaces, formal dining. Under $50,000. P.O. Box 767, Appleton.

Four Bedroom COLONIALS

$25,900 A new quality home near Huntley Grade School 1½ baths, fireplace, 2 car garage. A very good buy. MLS F-19

$32,900 A very spacious 4 bedroom home in an excellent location. Convenient to grade school, junior and senior high schools. All bedrooms twin sized. Paneled family room, carpeting & drapes included. Fireplace. 2 car garage. MLS 151D

GARVEY

Phone 4-7111
AGENCY REALTOR
Eves.: 4-6744 or 3-8158

FOR SALE BY OWNER

3 bedroom home, carpeted living room, fireplace, dining room. 1½ baths, study, large back yard. 2 car garage with work shop, near College & Edison School. $19,900. RE 9-3846

HOME - 2 BEDROOMS

LOCATED: At 725 E. Fremont

To Be Sold At Auction

Tuesday, Aug. 24, 6:00 p.m.

Some household furniture including desk, Jenny Lind bed complete. Portable TV, Davenport and chair, dishes and miscellaneous items.
Liberal financing terms can be arranged by

LONG WIECKERT & KAREL

Ph. RE 4-1447 before day of auction

IDEAL HOMES

3 BEDROOM with attached garage. Oil heat, fireplace. Excellent plantings. Priced at only $14,000

3 BEDROOM plus a panelled family room, roomy kitchen, carpeted living room, 1½ baths. 2 car garage. Large lot. See this today $17,500

3 BEDROOM 1½ story. Even the basement is livable. Excellent carpeting, formal dining room, porch and garage. A BUY $15,500

WIESE REALTY

739-1128 ANYTIME

REAL ESTATE—SALE

HOUSES FOR SALE 66

GIVE US AN OFFER

430 E. Byrd. A well kept 3 bedroom ranch; ceramic tile bath; nicely carpeted, full basement; lovely landscaped lot; 1½ blocks to Franklin School. RE 4-5380.

IMMEDIATE POSSESSION

Four year old 3 bedroom and den Colonial home on Ravinia Place. Formal dining room. Carpeting and drapes 1 year old. Gas heat. 2 car attached garage. ONLY $29,500

JOSEPH J. ENGEL

REALTY CO. 3-4488

INCOME PROPERTY

Three apartment home; close to downtown. A good investment.

GEO LANGE Agency

106 N. Oneida St RE 3-4949

JACKSON ST., S. 1720 — Neat 2 large bedroom ranch; thermopanes, colored fixtures; top condition. Beautiful yard, trees; owner leaving town.

JAMES MADISON

Very well built ranch, 2 extra large bedrooms, attached plastered garage, beautiful lot 60'x224'. $17,900

ST. BERNADETTE

Attractive 3 bedroom ranch, strikingly decorated, built-ins, poured basement, gas heat, garage $19,900

SUBURBAN WEST

New ranch, acre land, 3 bedrooms, (2-12'x15'), 21 ft kitchen, paneled trimmed living room, bath with shower, vanity formica, gas heat $17,500

LONG, WIECKERT & KAREL

Ruth Larson, RE 3-8550
1011 W. College Ave Ph. RE 4-1447

JUST LISTED!!

2 bedroom near Foster School. Basement & gas furnace. New garage. MLS C-13 Only $8,950

BELLAIRE CT.

7 room home with 2 baths. Immediately available. Easy terms can be arranged. MLS 117. Only $11,900

FIREPLACE!!

2 bedroom and family room with attached garage. Attractively decorated & park-like lot. New home area on Southside. MLS C-14 $16,900

DIAL OFFICE RE 4-5749
Evenings
Joe DeNoble RE 3-1133
Leigh Hill RE 4-7418
Millie Quella RE 3-6795
Chet DeNoble RE 4-5389

DE NOBLE

AGENCY — REALTORS
514 E. Wis Ave. Appleton

LAND CONTRACT

3 Miles N.E. Appleton
One bedroom and bath down, 2 bedrooms up. New furnace, New living room carpet, garage, 60X200 wooded lot on the Fox River. $500 down. $80-MO. $11,500
call

LAW REALTY

John Law, Realtor 3-8777

LEMBCKE REALTY

Ph. RE 4-1337

LEON G. FISCHER, REALTY
General Contractor & Builder
RE 3-6870

LIKE A JEWEL IN A PRECIOUS SETTING

This home is located in the Alicia-Pierce park area with a beautiful view over the Fox River. The lot itself is over 300 feet deep and has many well cared for fruit trees on it. 3 bedrooms, den, living room, dining room kitchen, utility room, 2 baths, screened porch, 2 car attached garage. The maintenance free exterior is brick with copper gutters and the upstairs dormers have aluminum siding. Thermopane windows throughout the house with marble sills. CALL US FOR AN APPOINTMENT.

BYTOF

REALTY REALTORS
536 N. Richmond St.
Ph. 9-1252
Evenings Phone
George Rehbein 3-7050
Norm DeBroux 9-1056
Lucille Heller 4-7802

LYNDALE DR. — Large 3 bedroom ranch. All oak interior. Divided basement, 24x26 garage. 100'x125' Lot. Low taxes Selling price will surprise you. DRISCOLL REALTY PA 2-5337

MAKE AN OFFER

On this 2 bedroom, all permastone; garage & patio. 31 W. Garden Court RE 9-2623

MICHIGAN ST W.

3 large bedrooms, 1½ baths, kitchen with lots of cupboards and built-ins, dining area, formal dining room, large living room, family room, 2 car garage. Plenty of closets and built-in storage, close to schools, churches and shopping center

VICTOR TIMM AGENCY

RE 4-9369
General Contractor & Builder

NEAR PRANGE'S

New Budget Center, 3 bedroom ranch, large lot, attached garage, like new condition $15,200

GEO RANDERSON AGENCY

209 W. 2nd St., Kimberly
Office ST 8-4409
John Forslund Eves. RE 4-1978

NEAR XAVIER

4 yr. old 3 bedroom ranch, Large carpeted living room, with stone fireplace, kitchen and dinette, built-ins, Garage. All improved streets. Financing arrangements
H. STROBL REALTY
RE 4-1927

NEW 3 Bedroom Ranch

in S. Telulah. Kitchen, dinette, built-ins. Nearing completion. Choose own colors. Priced at $15,500 with lot

FOUNTAIN REAL ESTATE

Ph. RE 4-9736 or RE 3-5414

DON'T GIVE UP buying anything until a want ad has failed. Call 3-4411 for best results.

REAL ESTATE—SALE

HOUSES FOR SALE 66

NEW LISTINGS

St. Thomas More $18,500
4 bedrooms, 2 carpeted down, two large up. Carpeted living room, large kitchen, tiled and full bath in basement, 2 car garage. MLS 196D

St. Thomas More $10,800
3 bedrooms, one down, two up, carpeted living room, colored fixtures in bath, full basement with oil furnace. 1½ car garage. MLS 183D

DuChateau

Real Estate REALTOR
431 E. Wis. Ave. Ph. RE 9-1177
John Gericke RE 3-2058

NORTHEAST SECTION

near Catholic and Public schools
3 bedroom Cape Cod home on a 225x75 wooded lot

BUBOLZ HOEPPNER

Realtors
RE 5-9302
Hoeppner RE 3-0112 May RO 6-1416

NORTHWEST

New 3 bedroom ranch with rec room, 2 car attached garage, carpeted living room & large landscaped lot.

LOW DOWN PAYMENT

On this 3 bedroom ranch. Large lot & complete with carpeting. Only $16,200
We Arrange All Financing

JIM GRESL REALTY

RE 3-5719

N.W Appleton .Grand Chute

1½ story, 2 car garage. 4 years old $14,500
S.E. KAUKAUNA — Executive home. All brick and stone. Exceptionally well built. Beautifully built with many extras including fireplace and Bar-B-Q pit. 2 lots. Call for details.
WEYAUWEGA—2 apt. home, 2 car garage. Huge lot. Near schools. $9,900

STIEBS-JOHNSON

REAL ESTATE BROKERS 9-3015

On The Island—Neenah

2 bedrooms, garage, living and dining room. New furnace and water heater. Screened porch. Expandable. $9,500

ARTHUR GILBERT

Registered Builder RE 3-1093

OPEN 2-5 SUNDAY

712 S. Lee St.
Exceptional Redwood Ranch 2 bedrooms; carpeted living room; built-in range, oven. Plaster construction. Hydronic heating, attached garage. An unsurpassed value at $15,990. By Owner, RE 4-1731. Weekdays please call after 6 p.m.

ROLLIE WINTER

AGENCY RE 9-1412
Graves RE 3-0064 Golden RE 3-8681
Grempel PA 2-7849 Winter RE 3-0742

SHIOCTON—2 apt. home $500 down $50 a month. $7500. BUNNELL REALTY Shiocton 7694

STOP - LOOK

3 bedroom ranch, tiled bath, full basement, 10x15 kitchen, 15x20 living room, 3 bedrooms 15x15, 12x15, 10x12, all rooms carpeted including bath. Close to church and schools. Priced for immediate occupancy.
WILL BUILD TO SUIT

ERNST WIECKERT REALTY

Day or Eve. PL 7-5854

St. Pius Area $11,500
Neat, clean; two bedrooms with expandable second floor; basement; oil heat.
MLS 7D

St. Mary's $16,500
Two bedrooms and den; carpeted throughout; fireplace.

VANLEUR

REALTORS
637 W. Wisconsin Avenue
RE 4-7184
Evenings
NERSVEEN 4-5084

STRATTON REALTY

Phone RE 4-7848

TOP VALUES

3 Bedroom, $675 down $13,500
3 Bedroom, like new $15,900
4 Bedroom, New suburban $16,900
4 Bedroom, New suburban $17,900

MUELLER REALTY

RE 4-6507 — RE 4-8966

Van Hoof & Van Hoof

REAL ESTATE
Little Chute
Ph. 8-3543; Eves. 8-2149

VAN'S

REALTY & CONST. CO.
1416 E. Wisconsin Ave.
Phone 4-8972 or 4-8331 anytime
Gordon P. Van Dinter, Broker
Lloyd L. Wolf, Wolf's Real Estate

VILLAGE OF SHIOCTON — Large home. 4 bedrooms & bath upstairs; large modern kitchen & dining room combination all in oak paneling, large modern living room & den with fireplace & bath downstairs. Full basement, large 2 car garage with built-in tool cabinets, 90x120 lot. Would make an ideal home for salesman working out of this area. Close to churches & schools. Ideal fishing & hunting areas within minutes from home. Phone 5511 Shiocton or write Russell Johnson

WHITMAN

AGENCY REALTOR
Irving Zuelke Bldg., 10th Floor
Phone 9-1276

REAL ESTATE—SALE

HOUSES FOR SALE 66

Veterans Only! Nothing Down!

Any Veteran who has had 90 o. more days service and has been honorably discharged is elegible to buy a home right now with nothing down.
Thats right! Any Veteran!
Hurry now call for an appointment. Take advantage of our offer now.
See our large list of 3 and 4 bedroom homes in all areas

HONKAMP

REALTY
Lyman Clark 3-4980
Hazel Kuberth 9-1765
June Merkl Wrightstown
Elmer Honkamp 4-2433
Wayne Pierre 3-5377

WATCH!!

WET PAINT

Yes, this aristocratic split located in Colony Oaks is new and ready for your inspection. Note these features: Carpeted living room with dining "L", Nutone Kitchen, Mudroom, Family room with Fireplace, Four bedrooms, 2 baths, Powder Room, Double garage, patio. Landscaped lot.

CJM REALTY

RE 3-8581
Chester J. Meiers, Builder-Broker

W. LINDBERGH ST
New 4 bedroom Cape Cod
MARV JAEGER, Builder RE 4-9454

WM. J. KONRAD JR
bedroom home $5,800
Real Estate, Insurance, Loans
123 S. APPLETON Phone 3-2117

W SPENCER ST

Two bedrooms, and garage; automatic heat $10,500

TILLMAN REALTY

4-4067 3-4995 3-6765

4 BLOCKS TO NEW GRADE SCHOOL — and in prime area. On N. Side. 3 or 4 bedroom split level with formal dining, family room, 2 car garage and paved St. MLS 367C $29,200
GOOD N. SIDE AREA — 4 bedroom, 2 on 1st floor — garage, paved st. and in very good condition. MLS 931C $15,400
2 BEDROOM BUNGALOW — in very good condition and in good N.E. Side Area. Paved St. MLS 963C $11,300

ZUELZKE

118 S. Appleton, Ph. 9-1166
Midge Sensenbrenner 4-2367
Carl Zuelzke 3-2298
Don Zuelzke 3-1372

5 BEDROOMS 3½ ACRES

Located near High Cliff Park. Older farm home in good condition. New hot water boiler. New low price of $13,900. See today.

Fredrick - Tanguay

Realtors, Inc.
Multiple Listing Service Member
PHONE PA 5-4513
316 Main St., Neenah
Bill Heup 5-2058
Carol Akkala 2-8901
Norm Fredrick 2-5132
Earl Tanguay 2-6756

127 S. SCHAEFER MLS 110D
Neat and clean 1½ Story Home just like new. Full basement, toilet in basement. Oil Heat, 60 x 149 lot, 1½ car garage. White Birch trees on front lawn. Vanity in Bathroom. Owners leaving city. Price below $13,600. Occupancy in time for school

SCHWARZBAUER REALTORS

OFFICE RE 3-7389 Anytime
George 3-7389 Gladys 2-7294

169D MINOR ST. $9,850
2 bedrooms, remodeled kitchen, oil heat, double garage.
390C WEST SIDE $12,800
5 rooms, one story. Aluminum siding, oil heat. Will trade.
JARCHOW REAL ESTATE
1339 W Spring St. RE 3-8446

$8900

1415 W. 5th St.

2 bedroom Cape Cod, with automatic furnace. Garage FHA terms. $300 down $55.15 mo. Good home. MLS 5D

SENSE AGENCY
RE 4-5714 RE 4-5559

HOME BLDG. OFFERS 67

ALWAYS QUALITY
STERLING CONSTRUCTION CO.
Ph. REgent 3-6618

CUSTOM BUILT HOMES

Kenneth O. Piemann, RE 3-2202

CUSTOM HOME BUILDER
ART WACHTENDONK
RE 4-7332

DARREL L. HOLCOMB
Designer & Builder
of "FINE" Homes
Phone RE 4-2108

JAMES LEWANDOWSKI

Broker PA 2-7029

NEENAH — Southview. Will build to suit NEENAH HOME BUILDERS. PA 5-2033

QUALITY BUILT HOMES!!

A C SEIDLER

Phone RE 4-3494

TWIN CITY HOUSES 68

BY OWNER

4 bedroom home in Menasha. Completely remodeled downstairs. Carpeting, drapes, elec. stove, double garage with cement driveway. Reasonable. PA 2-1086

REAL ESTATE—SALE

TWIN CITY HOUSES 68

ALL THIS $16,500!

NEENAH — Betty Ave.—Brick 3 bedroom ranch. Family size kitchen, full divided basement, cement drive, 2 car garage.

BRAND NEW 2 bedroom home on Lorraine Ave. $12,800

WESSENBERG

REALTY PA 2-5443 anytime

AUGUST SPECIALIST

"REDUCED PRICES"

Another excellent 1½ Story Home with "3" bedrooms (one down). "2" complete baths. "1" up and "1" down. Well planned kitchen with built-ins and a snack bar. Family room or Dining room. Carpeted Living room. Full basement and a "2" car garage.
938 BALDWIN ST., NEENAH

If you like the finer things in life you will certainly like this "3" bedroom Ranch Home decorated in Early American. In the living room the brick fireplace is surrounded by bookshelves. Kitchen has a corner sink and a lovely eating area by corner windows. Oil hot water heat and attached garage.
942 REDDIN AVE., NEENAH

Shown exclusively by

Louis H. HAASE AGENCY

"Home of Quality Homes"
Realtors PA 5-2737
211 N. Commercial, Neenah
Tony Winters PA 2-0066
Louise Branagan RE 9-1642
Carl DeLapp PA 5-2353
Wanda Fuller PA 5-2445
Louis Haase PA 2-0918
Bob Hanley PA 2-0437

BY OWNER

Partial stone front-Rancher. 4 bedrooms, large kitchen, game room. W. Cecil St. near Hoover School. PA 5-2685.

Convenient Location

MENASHA — This well-maintained home at 518 Keyes St. has 3 bedrooms, a beamed-ceilinged living room with fireplace, formal dining room, and is located close to schools, shopping and recreation area
Shown exclusively by

KELLY REALTY

Ann Kelly, Broker PA 2-3453

HERZFELDT

REALTY NEENAH
PA 2-1383

IMMEDIATE POSSESSION

115 HARRISON ST.—4 bedroom older home. Close to schools and industrial plants. Easy financing.

JOSEPH J. ENGEL

REALTY CO. 3-4488

MENASHA — MANITOWOC ST.—Very neat 1½ story 2 bedroom home, with large attractive and carpeted living room. Nice kitchen. Full painted basement. 1½ car garage, plus extras, on a beautiful lot. Excellent buy at $12,700.
TARGET REALTY, PA 2-8658

MENASHA—33 Tayco St. Duplex 2 apartment, (1) 6 rooms (1) 4 room. Gas water heaters, oil heat furnace. $15,000. PA 2-3404

NEAR CLOVIS SCHOOL—New 1½ story, 2 bedrooms down and room for 2 more up. Attached garage, built-ins. RE 4-6030

NEAR HIGH SCHOOL

Older 3 bedroom, 1 floor home. Remodeled like new. Living room, dining room, large kitchen, basement, 1½ car garage. Price is right.

Near St Gabriel's — 3 bedroom, 2 story home. Living room, dining room, fireplace, 1½ baths and basement. Price reduced $1,000.
DRISCOLL REALTY PA 2-5337

NEENAH—New Ranch home on one-third acre lot. 3 large bedrooms, 2 full baths. Beamed ceiling family room with built-in bar. Dishwasher, garbage disposal, built-in stove 24x27 concrete patio. 2 car attached garage with circular driveway. Call PA 5-1314 or 5-4243.

NEENAH—1548 Bruce St. New 5 room ranch — being finished for Sept. 1 occupancy. $15,000 Terms 10 per cent down, up to 30 yrs. on balance. Contact TWIN CITY SAVINGS & LOAN ASSOCIATION. Neenah. Phone PA 2-1501

NEENAH — 3 bedroom 2 story home 1½ baths & 1½ garage. By owner. 344 Fifth St. or call PA 5-3637

REAL ESTATE—SALE

TWIN CITY HOUSES 68

Neenah West Of

2 apartment ranch. 2 bedroom each. Trade or Land Contract. RE 4-6030

NEENAH — By owner Large 4 bedroom home. Near Riverside Park. PA 2-2485

NEW LISTINGS

SOUTH EAST NEENAH: 3 bedrooms, den, huge carpeted living room, 2 baths, attached garage — very reasonably priced and in excellent condition.

NEAR ST. GABRIEL — 3 bedrooms — cute kitchen, garage, and basement. Newly decorated inside. $450 down and $82.92 monthly. Very good condition.

SOMMER AGENCY PA 5-4853

REALTORS
Eves. Dave Sommer 5-4478
Loran Hurley 2-7861
Marie Brinkerhoff 2-0234

"NEW LOW PRICE"

5 bedroom older home with space galore for large family. Suitable financing available. 108 Milwaukee St., Menasha.

Joseph Doerfler

REALTOR — RE 3-4979
Carl Williams PA 2-2579

NEW Split Levels

728 Eleventh St., Menasha
Complete. . .$12,975
1488 North St. Glenview Park
Complete $14,700
Available for immediate occupancy. Expandable 2 bedroom Homes. Room for extra bedrooms and Rec room. As little as $375 Down

E & R

CONSTRUCTION CO.—REALTORS
PA 2-6466

NEW 4 BEDROOM

Located in Neenah's fastest growing area. Spacious kitchen and dining area. 1½ baths, oak trim, many extras. Basement and hot water heat.

E. L. GEHRT

REAL ESTATE PA 5-5521

NOW AVAILABLE!!!

MENASHA, Island—Lopas St. 4 bedroom frame 1½ story 2 baths, dining room and modern kitchen. Attached garage Full basement. Nice yard. Owner moving—prompt occupancy. $21,800

CHOICE 3 BEDROOM RANCH Large living room with dining area. Carpeting and drapes. Modern kitchen with dining area Full basement. 1½ baths. Double garage. Choice Bridgewood Area.

WE'RE LUCKY — to offer this 3 bedroom 1½ story frame on Winneconne Ave. for prompt occupancy. . .1½ baths. . .attached garage. . .basement all for just $16,800

WHY PAY RENT? —
Be a Home Owner
We Have Others—Easy Financing

Verstegen Realty

PA 2-8185 5-3342 ST 8-2142

OWN YOUR OWN HOME WITH LESS THAN $100 Cash

principal and interest . . .

$75 Monthly

MODEL HOMES OPEN

E & R

CONSTRUCTION CO.—REALTORS
PA 2-6466

SOUTHSIDE NEENAH

3 bedroom ranch — by Owner Full basement, lots of closet space, 2 picture windows overlooking lovely yard. 1½ car garage. Near schools, Marathon, shopping area. PA 5-3620.

TOWN OF NEENAH—Clean 3 bedroom all carpeted ranch. Big living room, FORMAL dining 'L'. NEW kitchen, built-ins, ceramic bath, enclosed patio, attached garage, full basement. Curb, gutter, city sewers. Taxes only $220 yr. Down payment as low as $700

R. J. MAYER, Broker

2-7169 2-0270 5-1187 2-0727

TOWN OF MENASHA—New 3 bedroom ranch, 1½ baths, 2 car garage, $19,500. Call RE 4-6721

SELL YOUR DON'T NEEDS with a Post-Crescent Want Ad

REAL ESTATE—SALE

LOTS FOR SALE 69

All Improved Lots

In Appleton, 62x120 $2500 RE 3-9317 or RE 3-8565

A LOT OF LOTS

City of Menasha — All Sizes, Excellent locations

PELTON AGENCY PA 2-2551

APPLETON AREA, west — Large wooded lots, New plat. Enjoy special price break KELLER REALTY, 2-2848.

APPLETON—5 miles N of. 1½ acre wooded tracks, RE 4-9027

* CITY LOTS *
* RURAL LOTS *
* WOODED LOTS *
R. J. MALEY, Broker
Phone RE 3-3917 Anytime

LAND—Just S. of Appleton on U.S. Hwy. 41. 4.6 Acres (commercially zoned) Priced for Quick Sale. DALE REALTY Ph 733-6717

LARGE LOT — Riverview Court (Palisades area) Priced to sell Ph. RE 9-3181 before 6 p.m., after 6 Ph. PA 2-9085

McDONALD, N
Improved 84X137 Lot.
DALE REALTY RE 3-6717

MENASHA — Park St., Winnebago, Riverway & Willow Lane. Terms FOX CITIES REALTY, 5-2052

N GREENVILLE SUBDIVISION— ½ acre lots $500 to $940 Near Catholic School PL 7-5318

ONEIDA ST N. — Town of Grand Chute 4 lots bargain priced
Joseph Doerfler
REALTOR RE 3-4979
Carl Williams PA 2-2579

Ready to Build

Choose your lot from our large selection of excellent building sites

Leona St. - 100x180	$2,500
Grandview - 70x163	2,250
Theresa Ave - 100x180	2,500
Sunset Dr. - 103x132	2,800
Kimberly - 60x110	3,000
E. Florida - 79x120	3,750
S Lee - 66x163	3,800
Mohawk Dr - 75x120	4,125
N Erb - 66x144	4,200
W Pershing - 75x129	5,000

KENNEDY

Realtors
formerly
CARROLL & CARROLL
121 N Appleton—RE 4-4529
Evenings
J. Rowe 4-5625
A Manier 3-2129
H. Schroth 3-2272

TELULAH AVE — 72x120 Near Richmond School and Meade Pool RO 6-3090.

TOWN OF MENASHA — 120x120 lot in low tax area near University Center, in area of nice homes. ST 8-1256

TOWN OF MENASHA — Butte des Morts Beach Plat. Basement to build on; 28x34. PA 5-2472

TOWN OF MENASHA — Not in annexation. Lot 87 x 190. Sewer is in. $2600. PA 5-5220.

WOLF RIVER
City of New London. Lot. SP 9-6182.

BUSINESS PROPERTY 71

Exceptional Opportunity

Immediate Occupancy

Family operated business

BOWLING ALLEY

Doing exceptional business.

LARGE BEER BAR

Enjoying popular Teen-Age patronage

PLUS

NEW 3 Bedroom home with 2 car garage.

$20,000 Down—Will finance Balance.

Phone
MT. CALVARY, WIS 753-2931.

TO RENT TO FIND. To Get results of any kind Use Post-Crescent Want Ads

REAL ESTATE—SALE

BUSINESS PROPERTY 71

For Sale Or Rent

WAREHOUSE—10,000 sq. ft. with land for expansion. Railroad siding. Centrally located. Immediate possession.

GEO LANGE Agency

106 N. Oneida St. Ph. RE 3-4949

NEENAH—All steel 15 x 30 building. Built to be moved 1 yr. old. Fully insulated and panelled. 2 offices, gas heat and 1 overhead garage door. Call PA 5-1314 or 5-4243

WISCONSIN AVE. W. — 110x240 feet, includes 1 house and cement block building. Reasonable terms
HAROLD P. MEIERS RE 3-9317 or RE 3-8565 for appointment

WORKSHOP & OFFICE — for sale or rent. Ample parking. PA 2-2323

FARMS 72

FARMS — All Sizes
HAEFS' REAL ESTATE
Phone 165, Seymour, Wis.

FINE SELECTION OF FARMS
R. A. Thiel, Broker
Chilton, Wis. 849-2225

I Have 21 Farms For Sale
3 Taverns and Supper Clubs
12 City and Country Houses

A. H. STORMA

Seymour Realty & Auction Man
Ph. 280 Phone Answering Service
744 N. Main, Seymour, Wis. 54165

80 ACRE FARM — With trout stream running through. Near Fremont. Good buildings. Only $13,000

30 ACRES—With good buildings, just out of Weyauwega. Only $9,500
RESCH REAL ESTATE
Ph. New London 982-3650

120 ACRE FARM—12 miles west of Neenah with large barn and silo, 9 room home with 2 baths. L. LOEHNING REALTY, PA 5-4806

ACREAGE 72A

FOR SUBDIVIDING

BLUEMOUND RD. — 33 acres in fast growing new home section; near Butte des Morts Golf Club.
W SPENCER ST — 17½ acres with 7 room house, near Bluemound Rd. Convenient to shopping and school

GEO LANGE Agency

106 N. Oneida St RE 3-4949

RESORT PROP.—SALE 73

CENTRAL WIS LAKE & RIVER
Howard H. Bestul, Realtor
Iola, Wis. Ph. 715-445-3217

CABIN SITES—on lakes, rivers & streams in over 20 Wisconsin counties. Write for free maps. Campfire Land Company, Dept. 36, Appleton, Wisconsin.

HUNTING CABIN — Wooded near lake $550. 40 acres wooded, Forest County $800. 40 acres—cabin, Florence County. $1200
Other Cottage-Lake Property
MEYER REAL ESTATE
& INSURANCE
Townsend, Wis., Ph. 276-3465
Ph. 276-3465

LAKE & RIVER LAND
Manawa Realty Co
Ph. 596-2200, Manawa

LAKE LOTS AND COTTAGES
JAMES COUGHLIN
Winneconne Ph. 582-4420

LAKE WINNECONNE — In Indian Shores. Beautiful new all year round home. 4 rooms plus utility room, expandable. Gas heat. On lake front. Reasonable. Inspect week ends. Edward Jupa.

RECREATIONAL REAL ESTATE

ANTIGO AREA

PICKEREL LAKE
2 bedroom summer cottage. 18 h.p. motor, 14' alumacraft boat $6000. 3-2 bedroom summer cottages. $3500, $4000, & $4500.

BLACK OAK LAKE
2 bedroom modern; 95' lot. $5000. 2 bedroom, no plumbing; 95' lot. $3500. 3-95' lots, $1500 each. 1 - 134' lot with mobile home, $2500.

MULLER'S LAKE
2 bedrooms; 100' lot. $3950.

MOCCASIN LAKE
5-shell cottages. $3950 each with lot. "Terms". 30 choice lake lots, from $1800 up. "Terms".

LOWER CLEAR LAKE
2 nice lots, $1600 each. Several parcels hunting land; How about this one? 40 wooded acres in excellent deer area. Large apple orchard, well, etc. Large home with basement. Some finishing to be done. Full price $2500. Will accept $750 down, balance in payments "Many More".
For recreation property in the Antigo area, write or call. I also have several choice lake homes priced from $10,000 to $40,000.
EUGENE E. PENNINGTON
Realtor
1435 Neva Road (Hiway 45 north)
Antigo, Wisconsin
Phone 623-5381

SHAWANO LAKE — south shore. Large 2 bedroom cottage. Sandy beach. Good swimming. Good lawn and trees. 80 ft. pier. Upstairs can be made into bedrooms. Les Berndt, Shawano Lake, phone 526-2800 for location.

THOUSANDS ARE READING Post-Crescent Want Ads this year in search of places to live, building materials, used cars, used furniture, building lots, domestic help and jobs. Such extensive reader interest is your assurance that your Post-Crescent Want Ads will get results. A trained ad writer will help you write your ad if you phone 3-4411

REAL ESTATE—SALE

RESORT PROP.—SALE 73

RESERVOIR FLOWAGE — Wooded lake lot. Excellent fishing & hunting. $1395. PA 5-1262

REAL ESTATE WANTED 74

MOVING TO MILWAUKEE AREA?

Exchange (rent or purchase) for my quality brick ranch located 20 miles from Downtown Milwaukee 3 bedrooms, carpeting, drapes, large lot with lake view. Looking for equivalent in Appleton area. Moving to Appleton Sept. 1. Ralph Schiferl, 12005 E. Long Lake Dr., Wind Lake, Wis. 53185. Phone 414-895-2098.

FARMERS' MARKET

LIVESTOCK WANTED 75A

COWS WANTED — Springers and Heifers, all ages. Gerald Geenen. Phone ST 8-3242.

CRIPPLED COWS AND HORSES WANTED—For mink and dog food. Highest price paid. Clem Romenesko RE 4-9792

CRIPPLED or Disabled Cattle. Top prices paid. RE 3-6790 or ST 8-2576

WANTED — Cows and heifers, springers. Also bred heifers and open heifers. Any size. GONNERING BROS. LIVESTOCK Ph. ST 8-3332 or RE 3-6790

HORSES & ACCESSOR. 76

HORSES AND PONIES

All ribbon winners and in good condition. Inoculated. Reasonable prices. C. K. Mace, 2178 West Gillingham Rd., Neenah. Call 836-2769

HORSES (2)—3 yr. old Palomino mare 5 yr. old Registered. American saddle bred Gelding. RE 4-7780

QUARTER HORSES
Registered.
Black Creek 984-3676.

FARM LOANS 78

MONEY—To loan on improved FARM PROPERTY
WM. J. KONRAD Insurance Agcy. 123 S. Appleton

POULTRY—SUPPLIES 80

DeKALB YEARLING HENS

175 Laying good RO 6-3803

FARM EQUIP.—NEEDS 81

COMBINES—used

A6 CASE with motor
No. 60 Allis Chalmers with PTO
No. 66 Allis Chalmers with PTO
No. 91 McCormick S.P. with 8½' Hume Reel and Scour Kleen

GRIESBACH EQUIPMENT

1334 W. Wis. Ave. RE 3-9149

CORN PICKER — No. 10
New idea Like New.
SP 9-6170

Farm Tires Truck Load Sale

6.50x16 6 ply $12.32
7.50x16 8 ply $19.95
6.00x15 6 ply $13.95
6.50x14 6 ply $13.95
plus installation & tax
SCHMIDT OIL CO. RE 9-6101

FERGUSON DISC — 6 ft. heavy duty, 3 point hook up, $200. RE 3-8223

Pre-Winter Special

1 gallon of permanent antifreeze for your old car, truck, or tractor battery. 2 weeks only. SCHMIDT OIL CO. RE 9-6101

THRESHING MACHINE
28-54. Case machine.
PL 7-5224.

FARM MDSE., WANT. 81A

HAY WANTED—Good quality. Gerald Ort, R. 2, Black Creek, Greenville PL 7-5595

FARM—DAIRY PROD. 83

ALFALFA HAY—44 acres.
$8 & under per acre.
RO 6-3709

AUCTION SERVICE 85

FRANK VAN VEGHEL & SON
Auctioneer Realtor
De Pere, Wis. Ph. EDison 6-4680

GEORGE NUSKE Real Estate
Shawano LA 6-2816
Clintonville VA 8-2113

JIM NOLAN
REAL ESTATE BROKER
Marion, Wis. Ph. 754-3291

LEE SULLIVAN Auctions, Realty. Will buy your personal property. Reedsville 5-6201

Coming Auctions

AUG. 24, 6:00 p.m.—To be sold at auction, 2 bedroom home, loc. at 725 E. Fremont St., Appleton. Sale Conducted by Long, Wieckert & Karel

AUG. 27, 12:00 noon — Farm and Personal Property of Orlo Hintz, loc. 1½ mi. N. of New London on Hwy. 45 to Don's Supper Club, then ¼ mi E. on County Hwy. D to Spurr Rd., 2 mi. E. on Spurr Rd., to Pribbernow Rd., 1 mi N. on Pribbernow Rd., to church, 1 mi. E. on Hintz Rd. to farm. Sale Conducted by H. J. Jennerjohn

AUG. 28, 1:00 p.m. — Auction of the Oshkosh Motel, loc. at the intersection of Hwy. 41 & 45, between Oshkosh & Neenah. Sale Conducted by Long, Wieckert & Karel

YOUR BEST BET—A Want Ad

PROGRAMMER

Expanding data processing needs of grass company create challenging opportunity for experienced programmer. Will be involved in programing present & planned applications on IBM 360, direct access system scheduled for 1965 delivery.

Liberal employee benefits.

Send resume or call:

Mr. E. W. Eatough
MIRRO ALUMINUM COMPANY
Manitowoc, Wis. 54331
Area Code 414, 684-4421

$14,500 (on your lot)

MODEL SHOWN BY APPOINTMENT ONLY

a marvelous 4 bedroom, 2 story Colonial for

$500 DOWN PAYMENT & $82 PER MONTH PLUS TAXES

That's right—4 bedrooms with a full bath upstairs. A large living room, lovely kitchen with loads of cabinets. A powder room on the 1st floor. A private den or family room. Full basement. A bright red-brick front with white aluminum siding, accented by black shutters and a black roof presents a truly custom appearance. Not a pre-fab or pre-cut. Conventionally built.
WE TAKE TRADES!

COLONIAL HOMES

A Division of Prestige Builders, Inc.
NEENAH PA 5-4565 OSHKOSH 233-1341

PRIVATE LAKE PROPERTY

IF YOU PREFER! VERSUS

*Privacy	Public Use
*Seclusion	Over Crowding
*Constant Water Level	Fluctuating Levels (mostly low)
*Management of Lake Your own	State or Public management
*Sandy Beaches	Muck and Weeds
*Controlled Building Restrictions	Uncertain Methods
*The best Fishing (Trout-bass-pan fish)	??????????
*Choice of Neighbors	Almost anyone

INVESTIGATE

'Clean—Spring Fed—Man Made

LAKE KRISTINE

Saxeville, Wis.

See Carl Petersen

At the Lake Anytime
Wild Rose 622-3225

NEENAH-MENASHA MULTIPLE LISTING SERVICE

"NEAR"

Neenah High and St. Margaret Mary's. A cozy and comfortable home all on one floor. Large garage and well landscaped lot. $300 down, $78.71 per month, includes everthing. (MLS 321-N)

FREDRICK-TANGUAY

REALTORS, INC.
316 Main, Neenah PA 5-4513
Bill Heup 5-2058
Carol Akkala 2-8901
Norm Fredrick 2-5132
Earl Tanguay 2-6756

NEW 4 APARTMENT

1636 N. Mason St. Appleton. Grossing $475 monthly on leases. Separate utilities. Close to High School. MLS 401-A $44,850

NEW 10 APARTMENT

334 Naymut St., Menasha. Furnished and Unfurnished 1 bedroom studio apartments ... grossing $1000 monthly. Heat furnished. MLS 402-M $115,000

E & R

Construction Co. — Realtors
PA 2-6466
Walt & Agnes Lehrer 722-5020
Earl Boettner 235-6821
W. W. Witt 734-9902

NEW LISTINGS

4 BEDROOMS on the Island in Menasha. An ideal family home in a very convenient location. Condition is excellent with 2 car garage and paved driveway. (MLS 526M)

3 BEDROOM home on Roosevelt St., Menasha. 7 years old. 1½ car garage. (MLS525M)

Town & Country

REALTORS — PA 2-2821
S. Sather 2-2822
Gordon Blank 2-3220
Corney Krautkramer 2-4142
F. J. Hauser 2-1328
Les Patton 2-3370
Edna Loomans 2-8229

IMMACULATE-large

2 bedroom completely remodeled inter or 2 car garage. Full basement. Dining room. 157 Jackson, Neenah (MLS 508-N)

EXCELLENT ISLAND LOCATION

Neat older home with large living room, dining room, roomy kitchen. Open stairway leads to 3 bedrooms. Priced to sell at $11,750. Call today. MLS 424N

CHARRON

REALTY
REALTOR—PA 2-0651 or
Bob Ruth RE 4-4990
Jack Sturges PA 5-1528
Ed Larson PA 2-5108

"Maintenance Free"

A split rock ranch in fine residential area. Home has 3 bedrooms, full basement, 2 car garage and glassed-in porch overlooking wooded rear yard. An exceptional buy at less than $20,000. SEE NOW. (MLS 501-N)

JESSUP REALTY

Multiple Listing Service Member
REALTORS
860 S. Commercial, Neenah
Office Ph. 722-2825
"Jake" We and PA 2-4020
Kathleen Karstad PA 5-5134
Bob Kranz PA 5-3510
Betty Brockman PA 5-4705
Gene Jessup PA 2-5825

$400 DOWN

A neat 3 bedroom ranch on large lot in Jane Court Neenah. Including costs. Move right in. $84 a month which includes taxes. MLS 505-N

PRESTIGE

REALTY REALTOR
104 N. Commercial Neenah
PA 5-4564
Oshkosh 2...34

INCOME MINDED?

All brick 2 family apartment in excellent Menasha location. 2 bedrooms in one ... 3 in the other. Separate utilities. Aluminum storms and screens. Priced at $11,700. (MLS 5...)

L. LOEHNING

REALTY—REALTOR
PA 5-4806
Carl Rohde PA 5-1581

NewspaperArchive®

Exchange Student Arrives

Mayor Mitchell Served Official Papers, All the Way From Australia

BY WILLIAM C. CAREY
Post-Crescent Staff Writer

Mayor Clarence Mitchell had some official papers served on him the other day. He didn't mind it a bit.

They came all the way from Australia from the mayor and common council of the municipality of Ku-Ring-Gai in the State of South Wales.

Delivering them in person to Mitchell in his office at the city hall was Peter Stark, 17-year-old American Field Service foreign exchange student.

Peter, who will be a senior at Appleton High School for the 1965-66 term starting in September, is residing with the Harvey LeDain family at 1305 S. Lehman Lane during his stay in the United States.

Royal Sendoff

The youth received a royal sendoff from Mayor Justin R. Rickard and the members of the Ku-Ring-Gai Common Council.

Mayor Rickard gave Peter a personal letter of introduction to be presented to the mayor of Appleton upon arriving here, and also had a copy of the resolution passed by the Ku-Ring-Gai Council:

". . . .Resolved that Mr. Peter Stark be handed a letter under the common seal of the Council of this municipality extending greetings to the mayor and citizens of Appleton, Wis., U.S.A., from the Common Council and citizens of the municipality of Ku-Ring-Gai."

Bright Red Seal

The resolution was passed July 19th in a farewell to the Australian youth. Affixed to it is the bright, red seal of the Ku-Ring-Gai government.

In an accompanying letter, which Peter gave to Mitchell, Mayor Rickard declared:

"It is with some pride that I take this opportunity of associating myself with the 1965 American Field Service Program and extend greetings through Peter who will be residing with his U.S. family for the next year.

"The family from which he comes is held in high esteem and I know that he will acquit himself well as a true ambassador of Australia."

Mutual Cooperation

Mayor Rickard wrote Mitchell he was aware of the work of the American Field Service in Australia, commenting, ". . .It strengthens the excellent understanding that at present exists between our countries and I hope that Peter's stay will contribute to further mutual cooperation in the future."

Peter's hometown is about 10 miles from Sydney, Australia, and has a population of 82,000.

In his conversation with Mayor Mitchell, the youth said his country had a moderate climate, ranging from a 78-degree maximum in the hottest month to a 46-degree minimum in the coldest period.

Residential Suburbs

Peter explained his community is planned as a series of residential suburbs, and noted for pride taken in public and private gardens and for its many street trees.

There is no heavy industry in Ku-Ring-Gai and only a small area is reserved for local light industry. Peter gave Mitchell a brochure explaining the history of his community.

"He's a fine boy," Mayor Mitchell said, "The official greetings from his hometown mayor and council was most appreciated and I am sure he will enjoy his stay here in Appleton."

Peter's parents are expected in Appleton soon for a short visit.

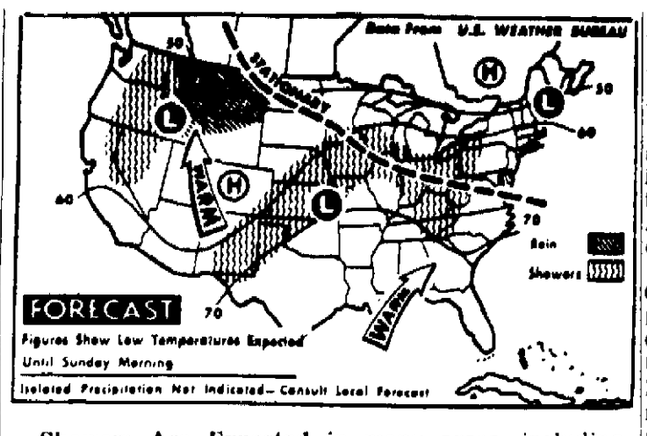

Showers Are Expected in many areas, including north and central Appalachians, Ohio Valley and Central Mississippi Valley. It will be warmer in the central Rockies, Ohio Valley and northern part of Middle Atlantic states. (AP Wirephoto)

Construction Starts on Paper Company Office

Combined Locks Firm Expects to Occupy New $130,000 Facilities by About Nov. 15

COMBINED LOCKS — Construction has started on a new $130,000 office building for the Combined Locks Paper Co. on Prospect Street near the main entrance to the plant.

The structure will be a 100 by 100 foot building, of concrete block construction with brick and aluminum exterior. It will house executive and general offices as well as have a large general office for sales meetings and other activities. Accounting machinery and other office procedures also will be carried out in the new building.

Existing offices in the main plant will be converted into storage areas. Parking for the new structure will be across the alley behind the building and on property on which the old St. Paul Church was situated. The church has been torn down and grading and leveling work has started in the area.

Nov. 1 Completion

The building will be completely air conditioned and heat will be piped from the main plant. Modern lighting will be utilized throughout the building. The general contractor, St. Aubin Construction, Little Chute, is pushing for a Nov. 1 completion of the structure and mill ing will be occupied by Nov. 15.

Sub-contractors include Stephenson Electric, Appleton; Hietpas Inc., Little Chute, plumbing, heating, air conditioning and ventilating; Elmer Kranzusch, Appleton, painting; Standard Manufacturing, Appleton, millwork; Borsche's Roofing, Appleton, roofing, and Appleton Structural, structural steel work.

The building will house a conference room, offices for the vice chairman, president, purchasing agent, materials manager, treasurer and a large general office area. There will also be a mechanical equipment room, machine room, record room, lunch room and men's and women's lounge areas.

Unpaid Traffic Fines Cost Offenders More in Court

Results of a campaign by the Appleton Police Department to force people to pay parking meter tickets showed up in Outagamie County Court Branch 2 Friday.

Four persons appeared to answer for a total of 43 overdue parking tickets.

County Judge Gustave Keller showed them that in court tickets cost $5 each, plus costs, instead of the $1 fine levied if offenders pay at the time of violation.

Daniel O. Rochon, 607 N. Division St., had the largest number of tickets in the appearances Friday. He had 15 which he had collected since last August.

Rochon pleaded guilty to all 15 violations and was fined a total of $75 and costs.

Vermelia Buchman, 303 E. South River St., pleaded guilty to 11 violations and was fined $55 and costs.

John R. Edwards, 24, 728 E. Coolidge Ave., had 10 tickets, but his case was continued after an appearance by an agent in the state parole and probation office.

The agent said he was to confer with the police department, and Edwards was released without bond.

Shelby Fuller, 1419 Silvercrest Drive, was fined $35 and costs for seven tickets.

State Personnel Board Member Reappointed

MADISON (AP) — Gov. Warren P. Knowles announced the reappointment Friday of Jerome Slechta of Jefferson to a five-year term on the State Personnel Board.

Slechta, 58, has practiced law in Jefferson for more than 30 years.

Sandor Concert To End Festival At Fish Creek

BY JACK RUDOLPH
Post-Crescent News Service

FISH CREEK — The artist who played the world premiere of a keyboard masterpiece nearly 20 years ago will perform it again in Gibraltar High School Sunday afternoon.

Gyorgy Sandor will be guest artist for the final concert of the 13th annual Peninsula Music Festival, presenting the Third Piano Concerto of Bela Bartok.

Sunday's closing program also will offer the Soni Ventorum, minus flutist Felix Skowronek, in Mozart's Sinfonia Concertante for woodwinds and string orchestra and Symphony No. 1 in C Minor by Felix Mendelssohn.

Lyricism in the morning and gathering twilight of life might be the theme of Sunday's finale.

Tickets of the final concert of the 1965 season will be available at the box office in Gibraltar High School before the 3 p.m. curtain time.

Pilot Dead in Airplane Crash

JANESVILLE (AP)— A rented single-engine airplane crashed and exploded on impact in a soybean field Friday night, killing the pilot.

The victim was identified by Rock County sheriff's deputies as Robert Carruthers, 33, Minneapolis, Minn., business executive.

Chief Deputy John Sapp said no one witnessed the crash and its cause was undetermined. He said the wreckage was "all scattered and wound up in one ball of wax in a big hole in the ground."

East German Swims From Behind Wall

BERLIN (AP) — A 26-year-old East German fled to West Berlin by swimming the Spree River where it forms the border with Communist Berlin, Western police reported Friday.

The refugee was in the cold water for three hours and suffering from exposure when he finally reached West Berlin. He was taken to a hospital.

The East German Communists have erected barbed wire fences under the water in the Spree and anyone trying to get through must find a spot he can either clamber across or swim through.

Todays Deaths

Miss Patricia Hodges, 41, 2323 Southwood Drive, Appleton.

Mrs. Ben (Isabella) Kuhn, 60, 651 DePere St., Menasha.

Mrs. Elvin Ruediger, 65, Amherst.

Albert Romme, 87, route 1, Larsen.

Mrs. Chauncey Davey, 81, 503 E. Main St., Winneconne.

Deaths Elsewhere

David Drews, 47, Cambridge, former Bear Creek area resident.

Chicago Livestock

CHICAGO (AP)—Following is a summary of the hog, cattle and sheep markets for the week:

Hogs — barrows and gilts strong to 50 higher, mostly 25 higher. Sows 25-50 higher.

Barrows and gilts: mostly 1 and 2 210-225 lbs 25.75-25.90, mixed 1-3 190-260 lbs 25.25-25.75, mostly 25.25-25.60, few lots late 25.10-25.15, 2 and 3 270-310 lbs 24.50-25.25.

Sows: 1-3 320-400 lbs 23.00-24.00, load 216 lbs 24.25, Those 400-450 lbs 22.50-23.25, 2 and 3 450-500 lbs 22.00-22.75, 500-600 lbs 21.00-22.00.

Sheep: receipts 1,500 spring slaughter lambs mostly 50 higher. Shorn slaughter ewes 50-1.00 higher. Spring slaughter lambs: choice and prime 85-105 lbs 25.50-26.00, mixed good and choice 80-100 lbs 23.50-25.00, mostly good 22.50-23.50, small supply cull and utility 20.00-21.00.

Cattle: compared with last Friday, slaughter steers steady to 25 lower, largely steady. Heifers 25-50 lower, instances 75 lower, cows mostly steady and bulls steady.

Closing sales Friday: slaughter steers—10 loads prime, few loads with sizable end of choice 1175-1360 lbs 29.25-29.50, one load at latter price, load prime 1503 lbs 29.00, high choice and prime 1150-14.00 lbs 28.00-29.00; choice 1100-1375 lbs 26.50-28.25, choice 900-1100 lbs 25.75-27.25, mixed good and choice 900-1300 lbs 25.00 - 26.25, good 23.25 - 25.25, standard and low good 21.50-23.50.

Slaughter heifers: load high choice and prime 965 lbs 25.65, choice 825-1025 lbs 23.50-25.50, mixed good and choice 75-925 lbs 22.50-23.25, good 20.00-22.50

Green Bay Cheese

GREEN BAY (AP) — Wisconsin Cheese Exchange: Prices strong on barrels, cheddars and 40-pound blocks in active trading. Sales: 4 cars State Brand barrels 33¾; 7 cars, at 33½; 2 State Brand 40-pound blocks 35½, up ¼, and one car State Brand cheddar 35¼, up ½. Bids unfilled: 6 cars State Brand barrels 33½; 5 cars State Brand barrels 33¼; one car State Brand 40-pound blocks, no moisture premium, 35¼; one car State Brand pasteurized single daisies 39, up one cent; one car State Brand raw milk colored cheddars 35¾; one car State Brand Swiss 44¼; one car equivalent Wisconsin B Swiss 42, one car equivalent Wisconsin C Swiss 41. Also unfilled: 5 cars State Brand 60-pound blocks 35½; one car U.S. Grade A Iowa 60-pound blocks at Platteville 35 cents and one car U.S. Grade A 60-pound blocks at Dodgeville 35.

Appleton Educator Acts As State Delegate at Audiovisual Meeting

The Appleton director of audiovisual (AV) instruction for its public schools represented the state AV department at an Audiovisual Leadership Conference this week.

Harold Briese, 1516 W. Lorain Court, was among 70 delegates from 39 states, Puerto Rica and Canada at the conference at the University of Iowa, Milford, Iowa. The conference which ran Monday through today, surveyed the field of educational technology.

Paper Firm Employe Named to Committee

Donald W. Riester, director of paper products research for Marathon Products, a division of American Can Co., Neenah, has been named a member of the research steering committee of the Graphic Arts Technical Foundation, Pittsburgh, Pa.

The committee is responsible for the research policy guiding the foundation's research department, a 15-man fulltime operation engaged in a variety of graphic arts research projects.

Green Gay Company OKs 15 Cent Dividend

The board of directors of the Larsen Co., Green Bay, declared a quarterly cash dividend of 15 cents per share on Thursday, payable Sept. 24 to shareholders of record Sept. 3.

LEGAL NOTICES

City of Appleton
RESOLUTION REQUIRING AND ORDERING INSTALLATION OF WATER AND SEWER LATERALS AND SERVICE PIPES AND PROVIDING FOR ASSESSMENT OF COST UNDER S. 66.625.

RESOLVED, by the Common Council of the City of Appleton, Wisconsin:

1. That in order to improve the following named streets, notice is hereby given to all persons owning lands, vacant lots, or vacant fractional parts thereof fronting or abutting on the following described streets to cause the necessary water and sewer laterals to be installed from the mains to the property line within twenty days from date of this notice:

A. South East Street from East South River Street to a point 482.5 feet South.

B. Hoover Avenue from Lowe Street to the East line of the Oaklawn Manor Plat.

C. Reid Drive from Carver Lane to Douglas Street

2. The Board of Public Works is directed and authorized to advertise for bids and then shall cause the construction of such laterals and service pipes to be done by city contract if the property owner fails to have same done.

3. Upon completion of the work authorized by this resolution, the Board of Public Works shall file in the office of the City Clerk a record of the cost of such construction for work done in front of each lot or parcel.

4. When the record of the cost of construction has been filed in his office, the Clerk is directed to enter the cost of construction of sewer and water laterals and service pipes on the tax roll as a charge against the lot or parcel served and to notify the owner of each lot of the amount of such charge against his premises. Such charge shall constitute a lien upon the premises until paid.

5. That the cost of construction or the assessments may be paid in cash or in five (5) annual installments to the City Treasurer, deferred payment to bear interest at the rate of 6 per cent per annum on the unpaid balance.

6. The City Clerk is directed to publish this resolution once in the Appleton Post-Crescent, the official newspaper of the City.

7. The Clerk is further directed to mail a copy of this resolution to every property owner whose name appears on the assessment roll whose post office address is known or can with reasonable diligence be ascertained.

Adopted: August 18, 1965.
CLARENCE A. MITCHELL
(Mayor)
Attest s-ELDEN J. BROEHM
(City Clerk)
August 21

City of Appleton
AN ORDINANCE

Notice is hereby given that the following Ordinance was passed by the Common Council August 18, 1965 and approved by His Honor, the Mayor, on the 19th day of August, 1965, and becomes effective with this publication.

64-65
AN ORDINANCE AMENDING SECTION 10.04 OF CHAPTER TEN OF THE 1964 RECODIFIED ORDINANCES OF THE CITY OF APPLETON, RELATING TO PARKING RESTRICTIONS.

The Common Council of the City of Appleton do ordain as follows:

Section 1. That Section 10.04 of Chapter Ten of the 1964 Recodified Ordinances of the City of Appleton, relating to parking restrictions be amended as follows:

That parking on both sides of Washington Street from Bennett Street to Story Street is hereby prohibited.

Section 2. This ordinance shall be in full force and effect from and after its passage and publication and upon its passage and publication the Traffic Engineer is authorized and directed to make the necessary changes in the Parking District Map in accordance with this ordinance.

Passed: August 18, 1965.
Approved: August 19, 1965.
s-CLARENCE A. MITCHELL
Mayor
Attest: s-ELDEN J BROEHM
City Clerk
August 21

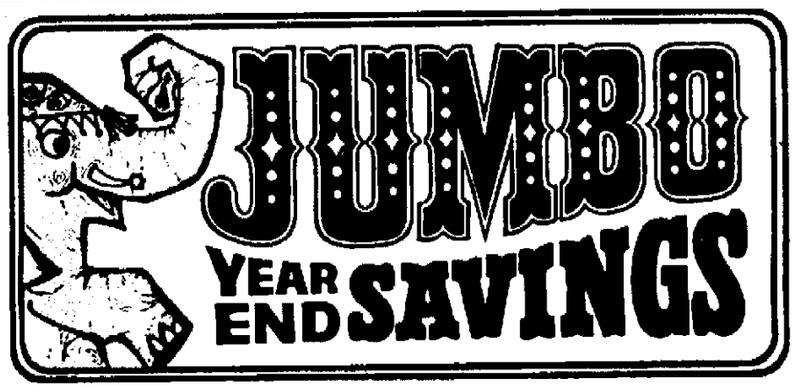

Why settle for a fraction of the action?
GET IMMEDIATE DELIVERY ON AN OLDS 88 TODAY!

- Smart "Look of Tomorrow" Styling!
- Responsive Rocket V-8 performance ...with regular or premium fuel!
- Pleasing Olds 88 price!

GO THE ROCKET ACTION ROUTE...right now!

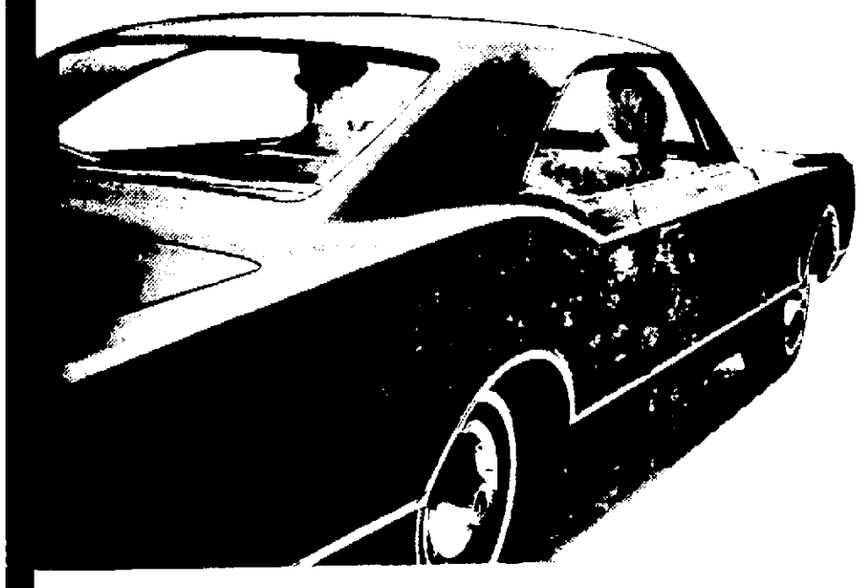

61 - 1965 OLDSMOBILES
TO CHOOSE FROM
GUSTMAN
CHEVROLET — OLDSMOBILE
KAUKAUNA RO 6-3581
SEYMOUR — MARINETTE — MENOMINEE
DAILY 8 A.M.-8:30 P.M. — SATURDAYS 8 A.M.-5 P.M.

FAST PRESCRIPTION DELIVERY
Dial RE 3-1616
Day or Nite Service
FORD REXALL DRUG
Next to Sears

CONTACT US TO . . .
Collect Those Delinquent and Professional Receivables
CREDIT BUREAU OF NEENAH-MENASHA
COLLECTION DIVISION
118½ W. Wis. Ave., Neenah
PA 2-3361

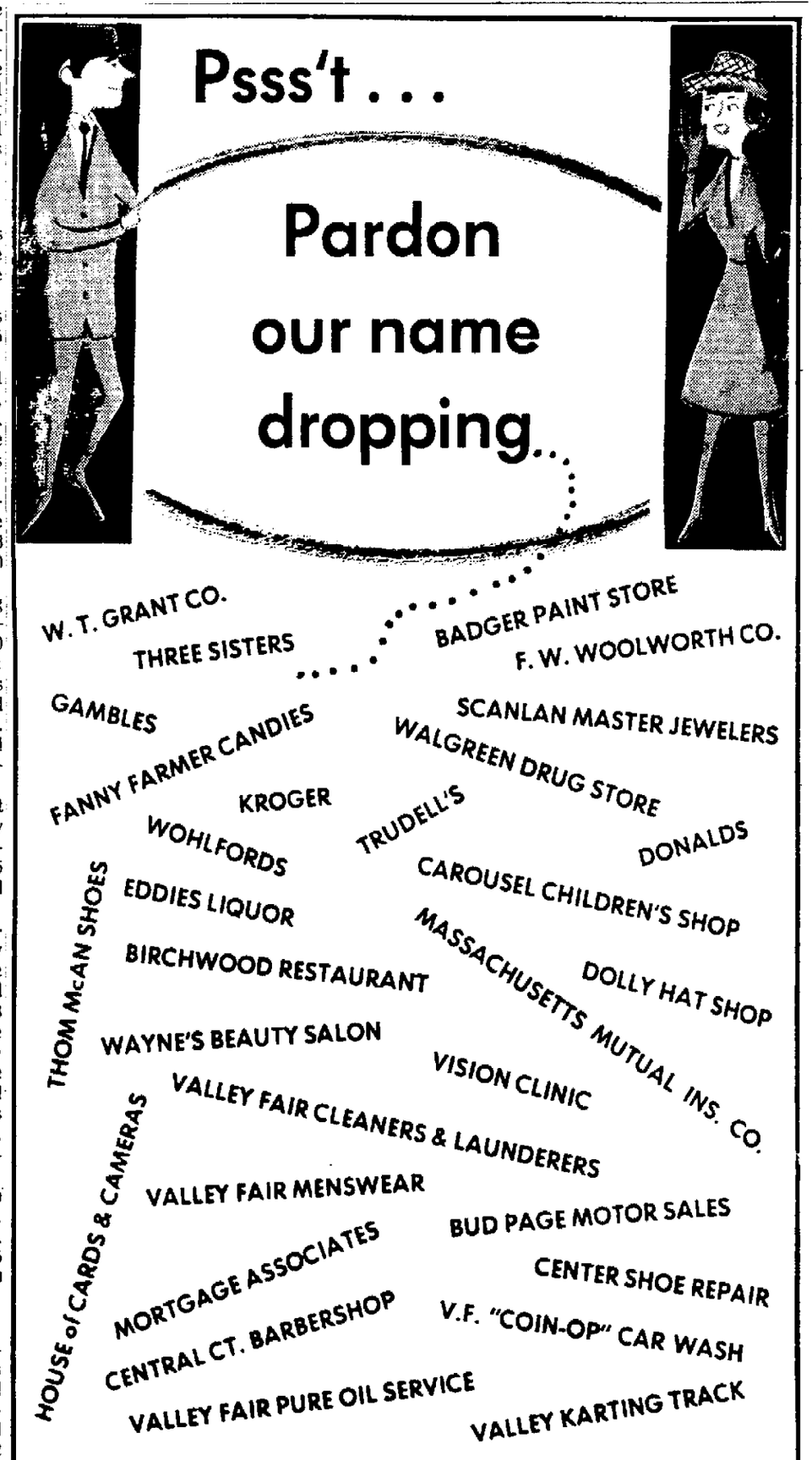

A unique collection of stores, shops and offices, names which we are proud of, names which assure you the utmost in shopping pleasure and convenience as well as quality merchandise fairly priced. And you can shop in the cool comfort of Wisconsin's FIRST and ONLY all enclosed mall shopping center!

SHOP Six Nights 'til 9 P.M.

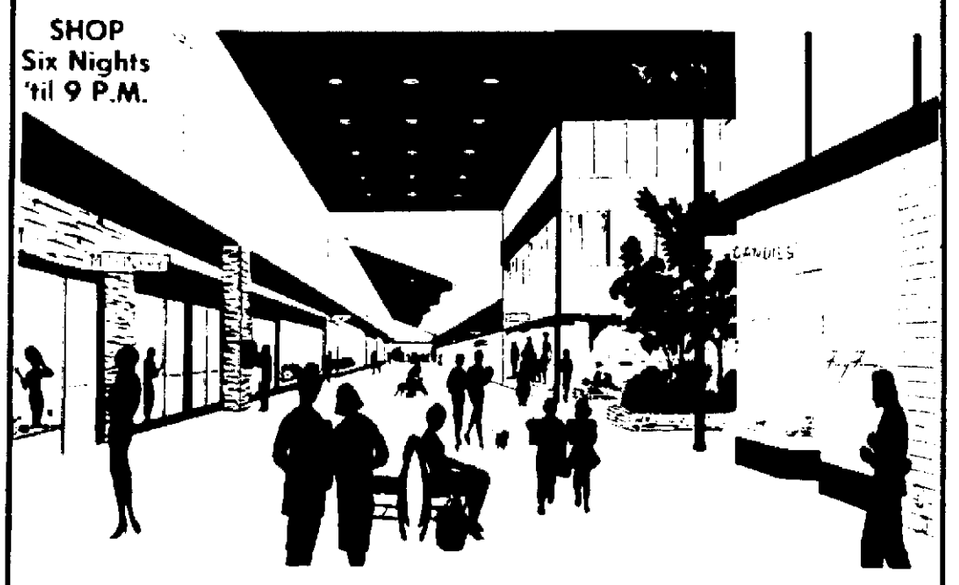

Free "No Meter" Parking
Valley Fair
So. Memorial Dr. Appleton

NewspaperARCHIVE®

Union Grove Owners Show Champion Bull

World Holstein King Wins Title At State Fair

MILWAUKEE (AP)— Gray View Crisscross, crowned the world king of Holsteins the last three years, won his home state show Friday.

Named the grand champion Holstein bull at the 115th annual Wisconsin State Fair, Gray View Crisscross outpointed two other all-American award winners and the champion of last week's all-Iowa show.

The handsome bull, pride of this state's dairy dominion, is owned by Harvey A. Nelson and Sons of Union Grove and was shown by Gene Nelson.

Nelson also exhibited the reserve champion Holstein female and the junior champion bull.

Reserve Champion Bull

The reserve champion bull was Chambric Beechwood Tim, shown by Elis Knutson of Oconomowoc and owned by Chambric Farms, Rockford, Ill.

Third place went to Ramaco Burke Homestead King, owned by Piper Brothers of Watertown, while the three all - American award holders were followed by the Iowa champion, shown by Bernard Van Der Poll of Sully, Iowa.

For the second straight year, Twin Elm Dandelion, owned by William A. Hayssen of Elkhart Lake, was selected the grand champion Holstein female. Nelson's Grayview Crisco Skyline was runnerup.

Junior Champion Bull

His Gray View Protector was junior champion bull, while Randy Sue Hetts of Fort Atkinson, practically born to state fair glory, showed the junior champion Holstein female, Crescent Beauty Admiral Milly.

Randy Sue was born during the state fair 18 years ago when her father, Allen Hetts, was showing the junior champion that year. His prize winner went on to become national champion and Hetts said, "I hope Milly will do as well."

Keeping things in the family, Randy Sue's brother, Roy, 14, showed the junior reserve champion female.

Herd Prize

Sheboygan County won the herd prize.

The Dalton family rivaled the Nelsons and the Hetts by dominating the Ayshire judging. Mervin Dalton of Hartland showed the grand champion female; his son, Tom, exhibited the reserve champion, and daughter Peggy paraded the junior champion female.

Florian Mastey of Nichols showed the grand champion Ayshire bull.

Alex Stauffer of Blue Mounds had the grand champion Charolais female and Evinar Charolais Farm, Lake Forest, Ill., exhibited the winning bull.

Holstein Winners

Other Holstein winners:

Bull calf, Oregon State Farm, Oregon: senior yearling bull, Allen Hetts and Krull Bros., Fort Atkinson; two - year - old bull, Hetts and Dobiener Bros., Fort Atkinson; heifer calf, Lakeside Farm, Elkhart Lake.

Junior yearling heifer, Harvey A. Nelson and Sons, Union Grove; junior get of sire, Nelson; two-year-old cow, Nelson; three - year - old cow, Pinehurst Farms, Sheboygan Falls; dry three-year - old cow, Lakehurst Farms, Sheboygan; dry - four - year-old cow, Chambric Farms, Rockford, Ill.; dry aged cow, Chambric Farms.

The Clintonville American Legion baseball team, sponsored by the Tilleson-Strehlow-Klitz Post No. 63, was honored at a banquet this week at the Veterans Memorial building. From left, players with their awards are Jim Norder, Bear Creek, most improved pitcher; Marshall Conradt, Shawano, most valuable player; Guy Fandrey, business manager; Dan Neumeier, Gresham, most valuable pitcher; Bob Korb, Clintonville, leading hitter in regional tournament; Ron Jesse, Shawano, most improved player, and Don Jirschele, team manager. (Post-Crescent Photo)

Youngsters Pass Tests

Children's Swimming Lessons End At New London's Hatten Park

NEW LONDON — Swimming lessons concluded this week for children taking part in the municipal swimming program at Hatten Park.

The pool will remain open until Labor Day.

Beginning swimmers passing the test were Paula Zuehlke, Lee Ann Poppy, Becky Hanadel, Marcia Tech, Barbara Lehman, Susan Bellile, Mary Jo Schmidt, Jane Stern, Joanie Radles, Patty Muchinski, Wendy Talady, Cindy Poppy Teresa Campbell, Bonnie Lehman, Judy Roloff, Mary Kay Tennie, Linda Brigham and Lee Ann Johnson.

Peggy Gerndt, Deborah Ann Hoag, Sherry Volz, Norma Beyer, Lauren Geiger, Joan Schmidt, Deborah Prahl, Shawn Hanson, Christine Bermann, Debra Hoag, Barb Garske, Carol Demming, Marlee Allen, Julie Sennett, Sue Tillman, Pat Mathewson, Mary White, Mary Kay McClone, Cheryl Schmidt, Martha Weily and Vicky Stillman were also among the girls receiving beginning swimming awards.

Boys' Tests

Boys passing the beginning tests were Dave McCoy, Julie Elliot, Richard Nelson, Dick Southard, Mark Southard, David Lehman, Steve Southard, Richard Rieck, Harry Winterfeldt, Bob Polley, Randy Reifsteck, Greg Fritz, Bob Klicka, Tim Huppler and Gary Davis

Also receiving beginner's cards were David Jagoditsch, Avery Geiger, Ricky Scheid, Jim Snyder, Mike Fenske, Mike Bodoh, Roddy Berflund, Steven Keurger and Bruce Ramsdell.

Passing intermediate swimming exams were Tom Polley, Mark Miles, Ted Baehman, Mike Collar, Mike Stewart, Jeff Gabriel, Mike Flanagan, Brenda Strike, Mary Brown, Candy Kroll, Sue Polley, Sue Bricco, Pam Mergy, Debbie Johnson, Jane Polley, Kathy Rodgers, Debbie Muchinski and Kerri Besaw.

Intermediate Division

Linda Beno, Sherrie Besaw, Darcy Gorges, Patty Popcke, Lori Lansen, Jan Beaudoin, Cynthia Roloff, Terry Reifsteck, Paul Yenter, Steve Zuehlke, Pete Matherson, Lenny Markman, Brad Zuehlke, Dick Muskevitsch, Jeff Lau, Danny Mathewson, Mike Yenter and Paul Beno also passed the intermediate division.

Lynn Strike, Debbie Cannivet, Kathy Jagoditsch, Jenny Brown, Mary Jo Bult, Larry Markmann, Danny Roman, Ralph Linke and Gerald Schultz completed the swimming requirements.

Completing the advanced swimming training were Yvonne Herres, Lavon Johnson, Nancy Graves, Becky McClone, Kay Schmidt, Cheryl Lange, Barb Gorges and Jill Ott

Instructors were Gary Henke, Tom Fuhrmann and Sharon Gorges.

Jail Site Streets Topic of Meetings

Waupaca City Plan Commission, Council Will Convene Tuesday

WAUPACA—A county proposal that right-of-way be donated for two streets at the new jail site and the commercial area nearby be enlarged will be the topic of two city meetings Tuesday.

A planning commission meeting will be followed by a city council meeting.

Involved would be rezoning from residential to commercial of a 150-foot strip of land.

The proposal was presented to Mayor Lloyd Matheson at a jail committee meeting Thursday. The additional space would increase the size of the commercially zoned area to 400 by 350 feet

Earlier Proposal

Earlier, the count proposed the construction of the new 34-cell jail on the 250-by-350-foot site after the city refused to rezone any portion of the 13-acre site which is on Royalton Street.

Mayor Matheson, who was present at the meeting, said he would take the new proposal to the planning commission and council for their approval or rejection. Matheson said he is in favor of the exchange because it will be to the advantage of the surrounding property owners.

"Before the site was purchased by the county he did object to any zoning changes," Matheson told the committee.

Area which would be set aside for streets would include a 66-foot strip along the western edge of the site and another 66-foot strip running east and west, 400 feet south of Royalton Street.

Moved Back

If the city moves to rezone the area the jail will be moved back slightly and the rear portion of the front 400 feet will be used as a parking lot. Present plans call for the jail to be set back approximately 75 feet from Royalton Street and have a circular drive in front.

A parking lot could still be at the rear of the building, regardless of whether the property is rezoned or not, the committee was told by the architect providing residential set-back regulations are observed, but it would be better if rezoned, he said.

The planning commission is scheduled to meet at 7.30 p.m., Tuesday, followed by the special council meeting to consider any recommendations from the planning group, Matheson said.

Man Sought for Passing Three Bogus Checks

$150 Drafts Made Out to Non-Existant Appleton Account

Authorities throughout the Fox Valley were on the lookout Friday for a man who has cashed at least three worthless checks in the Appleton area within the last three days.

Each of the checks discovered so far have been for $150.

They are printed checks made out to a "D. Hamlin," and are written on a non-existent account, "Appleton Coated Paper Employees Federal Credit Union."

Not Federal Union

Officials at Appleton Coated Paper Co. said the name of the employe credit union there is Apco Credit Union, and it is a state, not federal, credit union.

Two of the checks were cashed opening day at the new H. C. Prange Co. Budget Store on W. College Ave., outside the city limits.

The other one was cashed across the street at the Treasure Island store.

Police authorities said the checks are printed with unusually wide borders on a green safety paper manufactured by a plant in Pennsylvania.

Appleton Address

They are endorsed with the signature, "D. Hamlin," and an Appleton address is given.

A man reportedly attempted to cash a similar check at an Appleton service station, but an attendant refused to cash it.

That man was described as being about 30 years old, 5 feet, 10 inches tall, 180 pounds, with a blond crew cut. He was wearing a plaid shirt and white or light tan jeans and white tennis shoes.

The man was driving a 1962 blue Impala Chevrolet four-door. The license number was not available.

Senator Scout Speaks

Clintonville Legion '9' Honored at Banquet

CLINTONVILLE — More than 100 persons honored the 1965 American Legion baseball team at a banquet Wednesday night at the Veterans Memorial building sponsored by the Tilleson-Strehlow - Klitz American Legion Post.

Burt Thiel, Pella, scout for the Washington Senators, was the guest speaker. Bob Beltrone, Appleton state Legion baseball commissioner, was a guest.

Sherwood Lorenz, Clintonville, was the master of ceremonies and introduced the players and their parents, as well as others who took an active part in the Legion's baseball program. Guy Fandrey is the business manager; Don Jirschele, team manager, and Keith Heiman, assistant manager.

Marshall Conradt, Shawano, was voted the most valuable player by his teammates and presented trophy by Len Goerlinger. Ron Jesse, Shawano, received the Commander's trophy as the most improved player.

Dan Neumeier, Gresham, earned a trophy as most valuable pitcher, given by Ed Wanta. Jim Norder, Bear Creek, received a trophy as the most improved pitcher, given by Joe Petcka. Bob Korb, Clintonville, received a trophy from Thorp Finance for being leading hitter in the regional tournament.

Each player was given an individual trophy by Truck City Marine and Sport.

Fish and Game Ties for First At New London

NEW LONDON — Fish and Game Club moved into a tie for first place in the City Trap Shoot League by posting a 90-60 win over Sport-O-Lectric.

Fish and Game Club tied Don's Supper Club with 5-1 marks. Don's drew a bye this week.

Meartz Insurance remained one win out of first by posting a 81-66 win over Radtke's Tree Farm. Rickbeil Hardware downed winless New London National Bank 90-61.

New London police department representatives taking part in the shooting posted top efforts. Dick Fritz broke 23 of 25 birds and Bob Webb 22 pigeons. Del Steinberg scored on 22 shots and Bruce Schoen on 21 to set the pace for individual marksmen.

Charge Waupaca Man With Selling Five Mortgaged Motors

WAUPACA — Gene A. Fredrickson, 26, route 1, Waupaca, charged with the alleged sale of five mortgaged outboard motors was arraigned before Municipal Justice George Whalen Friday and bound over to County Court for a preliminary hearing.

Fredrickson, owner of Edmunds Dock on the Chain O' Lakes, was released after posting a $500 cash bond.

Move Date of Safety Meeting to Wednesday

CLINTONVILLE — The date for the special safety meeting at the Urban Telephone Corp. has been changed to 7 p.m. Wednesday. It was originally announced for Thursday night.

Representations from the State Highway Patrol, Sentry Insurance and Urban Telephone Corp. will conduct the meeting which is for the purpose of participating in the demonstration and discussion of vehicle accidents.

Fond du Lac Moves to Annex Prange Site

Plan Commission Advises Approval Of Property Shift

FOND DU LAC — The Fond du Lac Planning Commission Thursday night recommended approval of a petition to annex a 40-acre tract of land in the Town of Fond du Lac which will be the site of a new H. C. Prange department store.

The land, currently agricultural, is located on the north side of W. Johnson Stree (State 23) at the end of Peters Avenue. Sabish Junior High School is located just to the south of the area.

The planning commission's recommendation will be submitted to the common council next Thursday. The council is then expected to set a date for a public hearing on the annexation and changing the official city map for changes in proposed street locations in the area.

Also recommended for approval by the planning commission was annexation of the Dartmoor Motel on U.S. 41, south of the new Prange store location.

Hilbert Class of 1955 Has Reunion

HILBERT — Twenty-six Hilbert High School graduates of 1955 were re-united last week at the Darboy Club.

Former principal and his wife, Mr. and Mrs. Robert Sutter, New London were guests. Silent tributes were offered for the late A. W. Carlson and John Schmitting.

Mrs. August Schulz was mistress of ceremonies for the after dinner program. Booklets giving a history of classmates' last ten years were distributed.

Prizes were awarded Mrs. John Faulhaber, Park Forest, Ill., for coming the greatest distance; Mrs. Jack Sweere, most children; Richard Krueger, youngest child; Clifford Schaffer, first reservation and Marvin Lemke most newlywed.

Arrangements for the gathering were made by Miss Rosemary Wolf, Sylvester Henseler, Miss Patricia Daun, Clifford Schaffer, Mark Gehl, Mrs. August Schulz, Mrs. Calvin Gerber and Mrs. John Faulhaber.

In charge of the 1975 reunion will be Mrs. Donald Eickert, Mrs. James Gruett, Robert Ruppenthal and Richard Krueger.

Bear Creek FFA, FHA Members Attend Fair

BEAR CREEK — Members of the Bear Creek High School chapters of Future Farmers of America and Future Homemakers of America left Thursday for Milwaukee, where they were to attend the Wisconsin State Fair

Members attending were Betty Zimmerman, Pat Flanagan, Alice Klegin, Bonnie Young, Bonnie Brauer, Mavis Zimmerman, Dan Shaddock, John McClone, Mickey Rohde, Lois Probst, Elmer Steingraber, Bill Bacheller, Dale Kriewaldt, Albert Affeldt, Dave Dennison, Bob Spence, Kathy Wege, Darrell Zitske, Neil Lorge, Dick Schertz, Eddie Flanagan, Roy Burton, Dan Meidam, Sandy Hansen, Patty Lorge, Colleen Flanagan, John Mares, Larry Lundt, Diane Zitske Mary Bacheller, Carol Zieman and Marlene Meidam

Chaperones were Mr. and Mrs. Frank Urbanz, Frank McClone, Mr. and Mrs. Leon Zitske and Mr and Mrs. William Shaw

Hilbert Board Lets Contracts

Bids Accepted for Oil, Milk Delivery At Chilton Schools

HILBERT—Contracts for oil and milk were awarded by the Hilbert Board of Education Monday.

Standard Oil Company, Chilton, with a bid of 9.78 cents a gallon delivered in 7,000 gallon lots, received the oil contract. The milk contract was awarded Brillion Dairy on a bid of 4.7 cents for white and 5 cents for chocolate in half pint cartons delivered daily.

An option for 20 acres of land belonging to Hubert Jacobs for a new high school site has been drawn up. The site committee reported that it had also investigated a site on the south east edge of the village and the property owners were considering the matter.

A contract for Mrs. Barbara Bish, Appleton, to teach home economics was signed.

Walter Vollmer, James Meyers and principal Earl Anderson reported on the transportation meeting they attended recently at Reedsville.

Bids for school insurance will be opened Monday. The insurance committee met recently with local insurance agents who will submit the bids. Participation in the W.I.A.A. student insurance plan was authorized by the board.

Bids for a new riding type lawn mower with snow blower attachment are being accepted.

Pastor Picks Potter Parish

Rev. Eugene Becker Will Conduct First Services Sunday

POTTER — The Rev Eugene Becker has accepted the call to Peace United Church of Christ here and will conduct his first service with communion at 9 a.m. Sunday.

The Rev. Mr. Becker was born in St. Louis, Mo., May 23, 1932, and received a bachelor of arts degree from Elmhurst College, Elmhurst, Ill. and a bachelor of divinity degree from Eden Theological Seminary, Webster Grove, Mo.

From 1957 - 59 he served as assistant pastor of St. Paul United Church of Christ Church, Evansville, Ill. and from 1959-63 was pastor of St. Johns Owosso, Mich. He comes to Potter from the United Church of Christ, O'Fallon, Ill., where he has been associate pastor since 1963.

The Rev. and Mrs. Becker hav two children, Cynthia and Warren. Mrs. Becker is a registered nurse.

The new pastor has done extensive work with youth groups and camping programs and served a special hospital chaplaincy at Homer G. Phillips Hospital in St. Louis in 1957.

Installation rites will be held within a few weeks.

The church had been without a pastor since June, 1964.

Picnic, Worship Set By Clintonville Area Lutheran Parishes

Three Lutheran churchs, St. John, rural Clintonville; Ascension, Navarino; and Jerusalem, Lunds, will hold a picnic at 1 p.m. Sunday in Bucholtz Park, Clintonville.

Sunday services at St. John will be at 8 a.m., at Ascension at 9:30 a.m. and at Jerusalem at 11 a.m.

The Rev. Ned W. Westphal is pastor.

Break-In Reported At Waupaca Bar

WAUPACA — An early Friday morning break-in at the Circus Inn, 1332 Churchill St., is being investigated by city police.

A policeman spotted a broken window at the rear of the building at 4 a.m. and went to investigate It has not been determined if anything was taken.

Mission Circles Meet in Navarino

NAVARINO — Mission circles

STATE PAGE

NAVARINO — Mission circles of Ascension Lutheran Church met Wednesday.

Hostesses were Mrs. Charles Lindsten, Sarah; Mrs. Albert Stork, Lydia, and Mrs. August Hoefs, Hannah.

Meeting of Rebecca Circle is indefinitely postponed

Lightning Strikes Navarino Homes

NAVARINO — Lightning struck the homes of the William Kuhnke family and Mrs. Helen Horvath during a thunderstorm Wednesday.

Telephone lines and appliances were damaged in both homes, which are about a quarter mile apart.

EMMY LOU By MARY LINKS

"Taffy's come to spend the week end. Her father's working on the bills tonight!"

Ask Cooperation In Social Security Pay Changeover

OSHKOSH — Winnebago County Welfare Director Norman Whitford has asked cooperation from Social Security recipients who also receive public assistance when the increase in Social Security payments goes into effect with the October payment.

Whitford said the increase will be retroactive to Jan. 1 and these funds will be paid in one sum to the recipients. He said the public assistance payments would have to be adjusted to take into consideration the Social Security increase. He suggested the Social Security recipients hold their checks for the retroactive pay until the welfare department makes its adjustment.

He said the state also was increasing the personal allowance for adults receiving public assistance by $1 a month, retroactive to July 1. The additional $7 per month also will go to recipients of aid to dependent children starting in September and to those receiving old age, disabled or blind aid in October These changes also will be retroactive to July 1, Whitford said.

3 Valley Men Admitted to the Wisconsin Bar

MADISON — Three Fox Valley men were among 32 graduates of the University of Wisconsin Law School who were admitted to the state bar Friday in a ceremony held on the campus.

They are Joseph Harrand, Oshkosh; Donald Radosevich, Green Bay and Thomas Schmidt, Neenah

Dean George Young of the law school presented the graduates — 31 men and one woman — to the State Supreme Court for admission to practice law in Wisconsin

Chief Justice George Currie of the Supreme Court administered the oath and Justice Thomas Fairchild gave the welcome address to Wisconsin's newest attorneys.

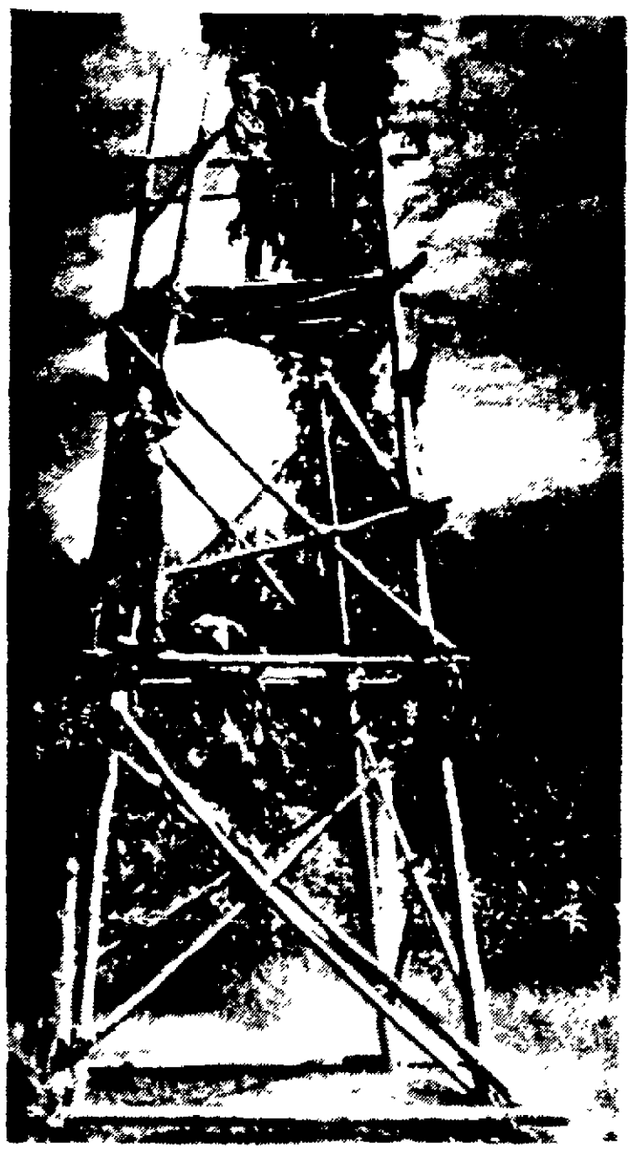

It Will Be One Long, last look this weekend as the pioneering tower at Gardner Dam Boy Scout Camp is taken down for the winter months Using the tower are, from top to bottom and left to right, Robert West, David Vandenberg, Joseph Wachtendonk and Albert Verkuylen, all members of Troop 19 Kimberly, which recently spent a week at the site (Post-Crescent Photo)

St. Martin Lutheran Education Institute Has Registration

CLINTONVILLE — Registrations are now being taken at St. Martin Lutheran Church for the Adult Education Institute to be held for eight weeks beginning Sept. 8.

Four different classes are scheduled including one for high school age youth, one specifically directed to married people, one entitled, "God With Us," which is the theme of the Gospel according to St. John, and a survey course on the Life of Christ and the history of the Apostolic Church.

New London High Band Instructor Earns Master's Degree

NEW LONDON — Don Griebenow, band instructor at Washington High School, was among 40 persons recently receiving masters of music education degrees at Vander Cook College of Music, Chicago.

Griebenow attended four summer sessions at the Chicago school He graduated from Kiel High School and earned his bachelors degree in music at Lakeland College, Sheboygan.

Hospital Walk-Away Found at Waupaca

WAUPACA — A 22-year-old walk-away from the Winnebago State Hospital is being held in the Waupaca County jail after being picked up by a Waupaca County traffic patrolman

The patrolman found the man walking along US 10 in the Town of Waupaca, between Waupaca and Weyauwega at 10 30 p m., Wednesdy. It is not known how the man reached the Waupaca area from the hospital.

NewspaperARCHIVE®
NewspaperARCHIVE®

Cost of School For Delinquents At $6 Million

Welfare Department To Report on Boys' Training Institution

Post-Crescent Madison Bureau

MADISON — A new state institution in northern Wisconsin for the care and training of delinquent boys will cost about $6 million to build for a capacity of 287, and about $1.2 million to operate each year, the state department of public welfare will tell the state building commission Tuesday.

The department will ask the commission to release funds for construction planning, which has been authorized for high priority completion in the 1965-67 state institution construction budget.

The legislature has enacted a law requiring the department to locate the institution north of a line between LaCrosse and Manitowoc. Merrill is one of the sites that is likely to be given strong consideration, although site selection criteria of the department remain to be outlined in detail.

1,000 Capacity

The school would bring state institutional capacity for delinquent boys up to nearly 1,000. Units at Wales, in Waukesha County, now are being enlarged for a total capacity of 344. The Kettle Moraine institution can accommodate about 287 boys.

The per capita construction and operating costs of the juvenile correctional institutions have traditionally been among the highest in the welfare institution system.

The department has said that existing institutions are new and in good condition, but that the increasing rate of commitments from the courts requires additional construction. Because of crowding at the existing schools, the average length of stay of inmates has been curtailed. An increasing number of boys have been returned to the institutions.

Schedule Sept. 1 Re-Opening for Harrison School

SHERWOOD — Harrison School will re-open Sept. 1 with an enrollment of 100 pupils expected in kindergarten through 7th grade.

Classes will be from 8:30 a.m. until 3:30 p.m. in the grades and 8:30 to 11 a.m. in kindergarten.

Hot lunch will be available for $1.50 per week or 35 cents a day.

Principal Ron Weinninger will teach sixth and seventh grades; Mrs. H. J. Weller will continue as third, fourth and fifth grade teacher; Mrs. Susan Barnes will replace Mrs. Aileen Koehler in the first and second grades, and Mrs. Rosemary Derricks will be kindergarten teacher.

Pupils not registered may do so on the first day of school.

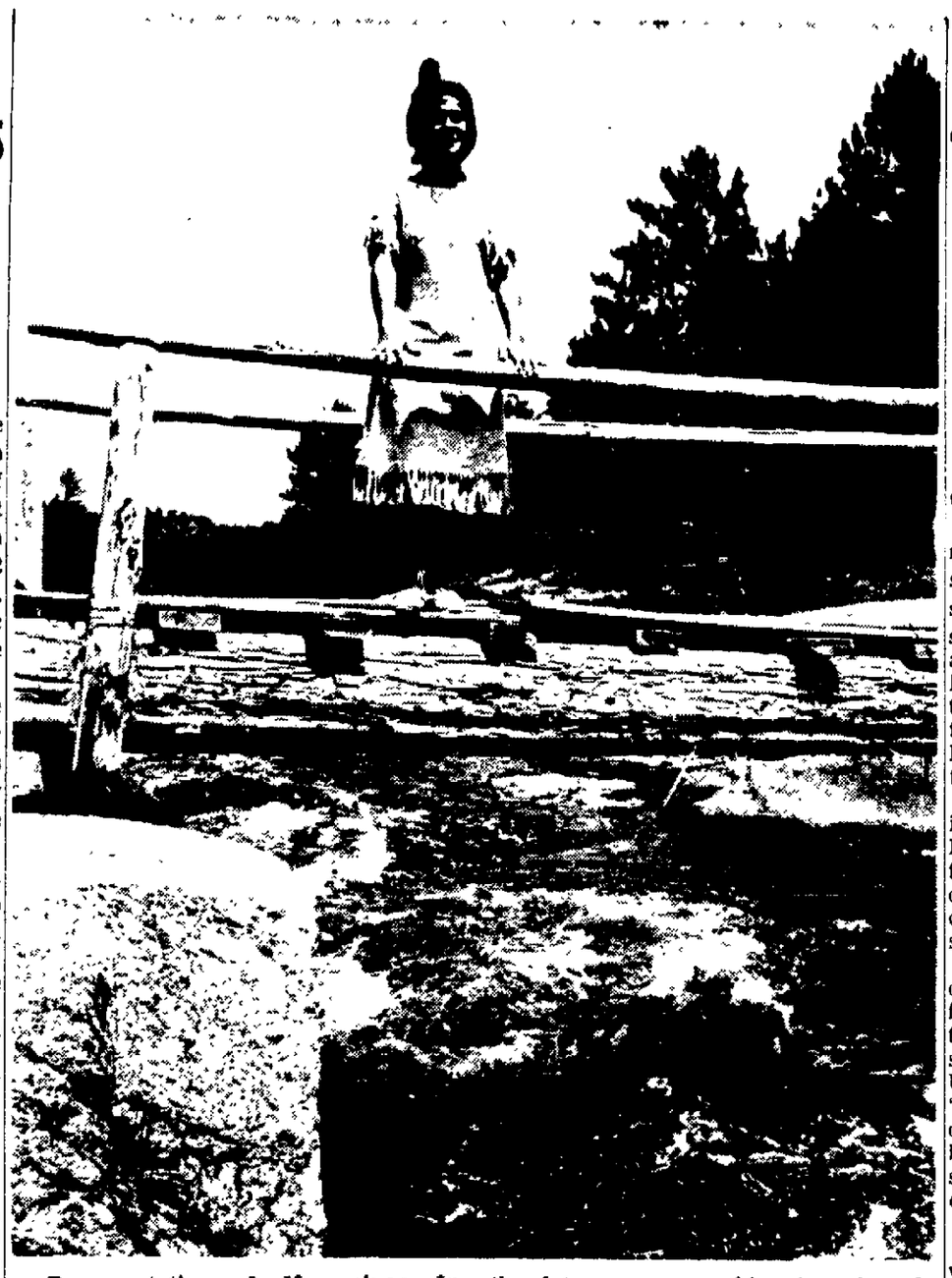

Representative of Menominee Indians' future is Jeannine Ladd, shown here in ceremonial dress above the Wolf River in Menominee County. The youths of the Menominees are optimistic about the future, many seeking to gain college educations. With so little opportunity for future jobs in the county, most who do go to college do not return. (Post-Crescent News Service Photo)

Menominees' Future Hopeful If They Learn to Walk Alone

Friends Are Many, but Indians' Biggest Needs Are More Jobs

BY RAY PAGEL
Post-Crescent News Service

KESHENA — Throughout their history of association with the white man, Menominee Indians have not lacked for friends sincerely interested in their welfare.

These friends continue their interest now that the Menominees are facing the future as full-fledged American citizens.

This is the last in a 12-part series.

In Congress, Rep. Melvin R. Laird maintains a close watch over Wisconsin's newest—and poorest—county. Menominee County is part of the Marshfield Republican's Seventh District.

Several months ago, Laird made a long speech in the House in behalf of the Menominees. Here are just two sentences:

"One who is aware of the deplorable experience the Menominees have undergone since termination would conclude that we seem to be more concerned with helping some newly emerging under-developed nations in Africa or Asia, even though their dependence on a mother country has been legally terminated.

"We should first look to our own problems right here at home and try to resolve some of them before curing the ills of the entire world."

Laird stressed in his speech that the Menominees must receive some special assistance until they are able to stand on their own.

Concern also was expressed by Rep. John W. Byrnes, Green Bay, of the Eighth District.

Need Opportunity

"We have to maintain a certain paternalism toward the Menominees, assisting them in learning to walk," Byrnes said in an interview.

But he emphasized that the Menominees as a whole, not just a few leaders, must assume responsibility. "They will never learn to walk on their own if you don't give them opportunity," he declared.

"They will take some spills, and we must be there to give them a hand, because until four years ago the government was always there and they never knew any other way of life."

Termination should not be regarded as the end of federal assistance, Byrnes stressed, indicating that much of any special aids must come from Washington. Yet the state, he said, also must provide help.

Special Programs

When congressmen speak of help, they usually mean money. But they also mean direction and professional administration of special programs. It is evident that the Menominees will require some of both.

The Menominee County Community Action Program was inaugurated this summer under the Economic Opportunity Act. Projects already begun will cost $182,505, and more are being planned.

Before termination there was much talk about the rich timber holdings of the Menominees. The timber is just as rich today, but there is growing realization that the lumbering industry will not be enough to sustain them.

Population Loss

Menominee County, with 2,606 residents according to the 1960 census, will continue to lose population unless opportunities for making a good living improve. Special consideration must be given to making a place for Menominees with advanced training and education in trades and professions.

This will mean some small industry, perhaps related to the present lumbering enterprise, to provide more good jobs. Small business, too, needs to be encouraged.

With more business and industry, and with improved housing, the tax revenues will increase.

Many who have studied the county believe there is good potential in tourists and outdoor recreation. An attempt to establish a state park, which would attract visitors with spending money, was stalled this summer. Probably some new plan will be proposed before long.

To attract tourists they will need better roads. They will need a few good dining spots, some motels, and other inducements.

Educational opportunities are available. The effort in the future will be directed to encouraging more young people to take advantage of them.

There is optimism in the county, an optimism modified by an awareness of its problems. There is optimism, especially, among younger persons — those who represent the future generation.

But this spirit of optimism is far from universal. The great majority of Menominees still are reconciled to a substandard existence.

4-Year Valley UW Center Moves Toward Reality

Harrington Reports to Regents On Progress of Plans for New Facilities, Legislative Action

Post-Crescent Madison Bureau

MADISON — Plans for the northeast and southeast junior-senior campuses of the University of Wisconsin moved another step toward completion Friday as University President Fred Harvey Harrington reported to the board of regents on steps taken to implement recent legislative approval of the institutions.

While awaiting expected signing of the bill by Gov. Warren P. Knowles, university administrators have initiated planning of the campuses which will be operated as parts of the university's center system.

The Fox Valley institution will operate in conjunction with the four freshman-sophomore centers now in Green Bay, Menasha, Manitowoc and Marinette. University plans, operating on a "tight schedule," call for its opening during the 1969-1971 biennium, with the possibility of some junior level instruction as early as 1969.

Careful Coordination

Appointment this fall of provosts to serve as chief administrative officers of the junior-senior campuses under the chancellor of the center system will "enable the most careful coordination between the existing centers and the new institutions," the president said.

The provosts will coordinate curriculum planning and activities of the upper level campuses with the freshman-sophomore centers in their respective areas.

"This is an experiment to be sure," said Harrington, "but it is not one that is unprecedented in higher education in this country. The provost is to have responsibility elsewhere in the system in the area, and not only on the junior-senior campus."

Close Center

"Ultimately we hope to close the Green Bay freshman-sophomore center and move it to the site of the upper level campus," he said.

That site is yet to be selected.

Harrington was nominated by the Board to represent that body on a site selection committee to be chosen by the governor under the new law. Unlike other center site selections in the past the location of the new campuses will be chosen by a special committee. Other members of the group will be the state architect, the state planning director and a representative of the state building commission.

The committee will establish the criteria for the sites and review suggested locations, reporting its decision to the Coordinating Commission for Higher Education, the governor and the state building commission.

Residence Halls

Harrington also noted the planning for residence halls at the northeastern university, although essentially planned as a commutor college. The dormitories will be financed through student rental contracts.

The board of regents also approved the change of title of existing center directors to "dean." The change was suggested in consideration of the changing nature of the centers, which are being academically upgraded, center system Chancellor Lorentz H. Adolfson reported. Sole exception is that of the Marinette center, pending the completion of doctoral work at the University of Wisconsin of its director.

Petition for Valley Technical School OK'd by 3 Boards

Appleton, Kimberly, Menasha Groups to Take Joint Action

Formal board action to petition the state director of vocational and adult education to establish an area technical school was taken by Appleton, Kimberly, and Menasha at a joint vocational board meeting Thursday.

Neenah and Kaukauna are expected to take formal action after the two boards have had an opportunity to act at their September meetings.

Under the provisions of Bill 501A, which both the State Assembly and Senate passed last month and which is presently being prepared in act form, all areas of the state must be included in an area school by July 1, 1970.

Covered in Fox Cities

The State Board of Vocational and Adult Education has a tentative Fox Cities area which includes Outagamie and Waupaca counties, the western half of Calumet and the northern half of Winnebago between Oshkosh and Neenah.

This is a compact area with a high population density. The most distant point in the area is about 60 miles from the Fox Cities, according to one study.

It has been estimated that the area school could offer 46 post-high school vocational and technical programs in business, industry, health, service and agriculture fields and special adult programs. Only 16 of the projected courses are offered by present programs.

Serve 30 High Schools

Based on a survey of 30 high schools in the area to be served by the proposed school, a minimum enrollment in the post-high school programs of 1,000 to 1,250 students is expected.

The plan calls for an area board made up of two employers, two employes, two farmers and one school administrator with each district having at least one member. A single chief school administrator would be responsible for the total program.

The assets and liabilities of the vocational and adult school units would become the assets and liabilities of the area school. Buildings and facilities, however, may be transferred to the district board or an agreement made for the use of the existing facilities.

The purpose of the legislation is to reduce the number of college and university drop-outs by encouraging high school graduates to attend vocational and technical schools full-time.

One amendment to the bill would prohibit these schools from becoming junior colleges.

Auction Set for Sauerkraut Fete At Bear Creek

BEAR CREEK—Plans for an auction at the Sauerkraut Festival were formulated at a meeting this week of the festival's committee chairmen.

Articles presently are being gathered for the auction, scheduled for 3 p.m., Sunday, Aug. 29. They also may be brought to the St. Mary Catholic Church hall.

Robert Morneau was named advertising chairman for the festival. Plans also were made for a first aid station on the grounds.

Three-Year Contract

Quality Packing, New Union Sign Agreement

NEW LONDON — Final agreement was reached Thursday for the establishing of an independent union at Quality Packing House Inc., south of the city on County Trunk D.

The agreement resulted in the signing of a three-year contract. The contract contained wage rate increases, working hours, working conditions and fringe benefits.

No details were released.

Also brought up during the consin. They employ about 125 persons.

vacation and funeral leave, grievance procedures, job classifications, minimum wage, working hours, insurance plans and profit sharing retirement.

Quality Packing House Inc. distributes products under the Hillshire Meats label throughout northeastern and central Wisconsin. They have an employment of about 125 persons.

Representing the firm in the negotiations were Fred Bernegger, Gary Bernegger and Ervin Helms.

Officers in the newly organized union, officially the Independent Employes Union of Quality Packing House, Inc, are Alfred Hidde, president; Gordon Allen, vice president; Robert Wilkinson, secretary-treasurer and Rudolph Roland, sergant-at-arms.

Members of the union bargaining committee are Marlin Blondey, Mary Martin, Howard Bailey, William Sullivan and Gary Lehman.

Freedom School Opens Aug. 31

FREEDOM — St. Nicholas School, Freedom, will open Aug. 31. All faculty members will attend a Diocesan meeting at St. Joseph, Appleton, Aug. 26.

Members of the faculty are Sister Mary Merola, principal; Sister Mary Alacoque, Sister Mary Jonilla, Sister Mary Tarsilla, Sister Mary Eunice, Sister Mary Carla Rose, Duane Ebert, Ray Banaszak, Kenneth Du Charme, Miss Dorothy Turay, and Miss Patricia Peterson.

Sister Mary Merola attended a meeting at Notre Dame University last week, while other sisters participated in a three-day workshop in physical education at St. Mary School, Menasha.

Appleton Annexation Planned in Buchanan

Industrial Park Possibility for 168-Acre Tract; Paper Firm Planning Expansion

The City of Appleton is in the process of annexing 168 acres of land with potential for private development of a second industrial park.

It is located in the Town of Buchanan at the southeast fringe of the city and consists of parts of three farms.

While the annexation was instituted for Valley Ready Mix Concrete, city officials have been informed that Riverside Paper Corp. is completing plans for a major industrial expansion.

The council formally accepted the petition for annexation at its regular meeting Wednesday night. Within the coming weeks the annexation process will have been completed.

Buffer Zone Planned

Mayor Clarence Mitchell pointed out Friday that while most of the land will be zoned for industrial expansion, part will be for multiple family housing to form a buffer zone. The mayor, City Planner Walter Rasmussen and Public Works Director Robert W. Bues were in contact with the parties involved in the annexation over a period of several months.

"It is a voluntary annexation brought about through cooperation on the part of all concerned," Mitchell said.

The 160 acres is bigger than the city's original industrial park located on the southwest side and originally consisting of 130 acres.

Private Financing

In contrast to the city's industrial park, purchased with municipal funds, the second area southeast of Appleton is being financed by private capital.

Culminating months of talks concerning the proposed annexation was a meeting at city hall last month between city officials, the developers and property owners at which the entire proceeding was explained in detail.

"We answered all questions to the best of our ability so the people involved in the annexation knew what to expect, including the fact the value of their property will be greatly enhanced by being in the city," Mitchell declared.

Those interested in purchasing property for industrial expansion said the first requisite was for the land be in the City of Appleton where municipal services would be available. The attorney representing the developers said future plant construction plans made it imperative to have adequate fire and police protection, plus other Appleton services.

Firm to Announce Plans

Mitchell indicated Riverside Paper would be making the announcement concerning its future expansion plans, but pointed out there will be other additional tracts of land available to local or new industries and commercial firms.

The new industrial area has the benefit of railroad crossings and sidings passing through the region and is in the vicinity of the proposed regional expressway to be constructed in future years. The extension of E. College Avenue, now on the drawing boards, will also be an asset to the industrial development.

Girl Scouts Sponsor Day Camp

Vic-To-Rae 'Home' for 38 Retarded Children

NEW LONDON — Camp Vic-To-Rae this week was filled with sounds of children having fun as 38 retarded youngsters from throughout Waupaca County took part in a day camp conducted by Senior Girl Scout Troop 141 of New London.

Vic-To-Rae, located on the north bank of the Little Wolf River west of New London, is an ideal site for a camp. The water is clear and runs fast in this particular area, heading for rendez-vous with the Wolf.

The 19-acre site is owned by the Valley Girl Scout Council and is used year-round. The main lodge is the only enclosed building.

Among these surroundings, 38 children who are not always afforded the opportunities of other children, romped and played and had the time of their lives.

Most Enthusiasm

At 9:30 a.m. each day, they all took part in the flag-raising ceremony. Group games followed, with animated stories and the Mexican hat dance getting the most enthusiasm from the participants.

Handicraft work, including making name plates, clay dishes, terraria and nature art, was taught by the scouts. The youngsters themselves prepared the daily noon meals, again under the guidance of the scout troop.

A cross-country hike was on the agenda for Thursday, with a carry-along lunch providing the meal. A surprise watermelon feast along the way added to the enjoyment.

The five-day camp concluded Friday afternoon with an open house for parents.

The camp was partially financed through a grant from Reader's Digest to the New London scout troop. The Girl Scouts had submitted an outline of their planned program to the magazine for consideration in a program promoting mental health projects.

Transported by Bus

The $151 awarded the troop was used in transporting children to the camp area each day. A bus made a circuit, picking up children in Scandinavia, Iola, Manawa, Weyauwega, Clintonville, New London and Northport.

Business manager of the sessions was Mrs. Violet Vuttanen, Clintonville.

Girl scouts participating included Jan Demming, Judy Polzin, Sally Andrews, Terri Sgori, Linda Hammerberg, Linda Aldrich, Jeanne Quaintance, Mary Stern, Patti Quaintance and Sandy Popke.

Sponsor of Troop

The scouts agreed with the retarded children — all had a tremendous time in the camp. The New London Women's Club, sponsor of the scout troop, also participated in the camp. Members present were Mrs. Everett Klinsing, Mrs. Gordon Culver, Mrs. Dave Smith, Mrs. Jay Mattick, Mrs. Francis Werner, Mrs. George Kopp, Mrs. Norman Kawell, Mrs. Gordon Meiklejohn, Mrs. Harry Heinrich, Mrs. Harry Macklin, Mrs. Joe Weber, Mrs. Robert Gabriel, Mrs. George Polzin, Mrs. Wilmer Schlafer, Mrs. James Cristy, Mrs. William Fischburger, Mrs. John Monsted and Mrs. Charles Dorsey.

A special thanks was extended to the Catholic Nurses Association, which arranged for nurses to attend the sessions. Nurses at the camp were Mrs. John Kraske, Mrs. Morgan Backes, Mrs. Paul Kruehl, Mrs. Steve Hirschboeck, Mrs. Joe Prohaska, Mrs. Leo Kileen and Mrs. Edgar Stellman.

Making Paste-Up Displays on slabs of wood was one of the handicraft projects taken part in by children attending the day camp at Camp Vic-To-Rae last week. Helping with the project are two girls from Senior Troop 141, New London Girl Scout troop which sponsored the program, attended by 38 Waupaca County retarded children. (Post-Crescent Photo)

NewspaperARCHIVE®
NewspaperARCHIVE®

Fox Cities Youngsters Behind Local Singer

Appleton's Denny Noie Cuts Possible Hit; Appearance Set for Tuesday at the Knight

BY JINGO

Although youngsters of the rock'n' roll generation usually like to ape their peers in many different sections of the country — keeping in touch with the trends on the boob tube especially through the "Where the Action Is" abomination, the

Jingo

youngsters of the Fox Cities currently are bucking the trend by lionizing a local talent and wailing his most recent creation.

The talent, a non-glided alumnus of the Catalinas, is Denny Noie of Appleton. While he didn't follow the golden-haired, golden-dressed Fox Cities rockers on their road tour, a record he recently pressed may possibly send him on a solo tour — maybe.

The wax — a 45, of course — has "Dee Dee" on one side and "It Aain't A Big Thing" on the flip. The background sound is produced by the Catalinas. There is no way of knowing, happily, whether they were golden at the time of the pressing.

Appearing Tuesday

Fox Cities youngsters will be able to let Denny know how they feel about his efforts Tuesday when he appears at The Knight in company with the Rockets, his current background sound.

Jingo made a special effort to listen to Denny's disc in company of the squad of rock 'n' rollers with whom he makes his home and the judgement appears that Denny really is "in" with his piece.

"Dee Dee" with its "eeeeee" lyrics appears to be better fitted for the squealers and wailers and, consequentially, Jingo's young helpers voted it to be their favorite — a decision in which they are joined by Denny's Fox Cities fans.

'Better Beat'

"It Ain't a Big Thing," on the other hand, Jingo thought, had a better beat and more interesting lyrics which the absence of squealing made a bit more intelligible. It also semed that "IAABT" placed Denny's voice in a more friendly range.

* * *

Let's step from rock 'n' roll to the sublime—more of a launch than a step.

Fox Cities moviegoers are faced with a Hobson's choice between two "must-see" attractions of which only one can be brought to town.

On hand is a technicolor record the ultimate in "Othello" with Sir Laurence Oliver as the beguiled Moor. Critics say this performance will become the standard for all that may follow.

The choice is a performance by La Scala of Milan of Giacomo Puccini's superb "La Boheme." This also is a film done in Technicolor and highest fidelity sound — according to its producers.

That's like asking a worker to choose between a vacation with pay or having pay while he vacations, but someone has to decide. Let Jingo know who you think: — The greatest of Shakespeare or the greatest of Puccini?

The Post-Crescent

Published daily Monday through Saturday by the Post Corporation, 306 W. Washington St., Appleton, Wis.

Second-Class Postage Paid at Appleton, Wisconsin.

Member Audit Bureau of Circulations

THE POST-CRESCENT AND THE SUNDAY POST-CRESCENT SUBSCRIPTION RATES

Delivered by carrier for 60 cents per week or $31.20 per year. By mail where carrier delivery service is not available within the Wisconsin counties of Outagamie, Calumet, Winnebago, Waupaca, Brown, Shawano, Manitowoc, Portage and Waushara, one year $15.00; six months $8.00; three months $4.50; one month $2.60. By mail in Wisconsin counties not listed $24.00. By mail in United States beyond Wisconsin $31.20 per year, or $2.60 per month. Single copy price 10 cents daily; 20 cents Sunday.

MEMBER OF ASSOCIATED PRESS

The Associated Press is entitled exclusively to the use or republication of all the local news printed in this newspaper as well as the AP news dispatches.

OFFICES OF THE POST-CRESCENT

Main Office
306 W. Washington St., Appleton 54910
Neenah-Menasha
512 N. Commercial St., Neenah
Kaukauna
203 Lawe Street
New London
106 S. Pearl Street
Waupaca
213 N. Main Street
Oshkosh
117 State Street
Madison
242 Washington Bldg. 53703

Union Produced
NLRB Approved
Post-Crescent Craftsman's Union
Established 1921

Siwmming, Skating on Soort Show

BY TV SCOUT

4-5:30 (Channel 11) — Wide World of Sports provides film glimpses of the National AAU Men's Outdoor Swimming and Diving Championships in Maumee, Ohio, and close-ups of the countrys newest craze—skateboarding at Anaheim, Calif.

* * *

6:30-7:30 (Channel 11) — Mrs. William King Driggs Sr., matriarch of The King Family, makes a special appearance as her clan sings happy odes to their good old mom. (R)

* * *

6:30-7:30 (Channel 2) — Fanfare is especially melodic, with guests Sergio Franchi, Linda Bennett, the Highwaymen, Johnny Brown and the Ronettes

* * *

8-9 (Channel 2) — Secret Agent is at its maddening best or worst—it all depends on how you fancy "The Ubiquitous Mr Lovegrove," a wild episode that swirls around the hallucinations of John Drake after he smashes up his roadster.

* * *

8-10 (Channel 4-5) — "The Last Voyage" on Saturday Night at the Movies is a hastily-made saga filmed around the actual sinking of an ocean liner off the coast of Japan. (Color) (R)

* * *

8:30-9:30 (Channel 11) — Tony Randall is on The Hollywood Palace first to plug his film, "Fluffy," and to play host to Nelson Eddy, Gale Sherwood, Allan Sherman, Vikki Carr and The Supremes. (R)

* * *

9-10 (Channel 2) — Again, Kitty on Gunsmoke is in jeopardy when she, along with a gambler, a railroad executive and a young widow, are kidnapped on a stage-coach outing. (R)

Little Chute to Start School Classes Sept. 1

LITTLE CHUTE—The 1965-66 school year will begin at 9 a.m. Sept. 1 when elementary school students register and receive their books and class assignments.

Regular sessions will begin at 9 a.m. Sept. 2, except for kindergarten classes which will meet for one hour during the first week.

Special registration for those who have not pre-registered will be held Aug. 26 beginning at 10 a.m. Students must bring last year's report card if registering for grades one to eight and a birth certificate for kindergarten.

Youngsters enrolling in kindergarten must have reached their fifth birthday by Oct. 1, 1965.

School fees are $2 for kindergarten and $5 for grades one through eight.

Teachers will report Aug. 30 and 31 for in-service sessions.

Special Events

Children's Play — (Monday through Aug. 28) Attic Theatre Junior Workshop presents Under the Big Top at Lawrence University Music-Drama Center arena stage at 1:30 p.m.

Green Ram—(through Tuesday) All the Way Home at 8:15 p.m. at summer theater located midway between Baraboo and Wisconsin Dells.

Peninsula Players—(through Aug. 29) South Pacific at 8:30 p.m. weekdays, 7:30 p.m. Sundays, 6 p.m. and 9 p.m. Saturdays, at Theatre-in-a-Garden, Fish Creek.

Wisconsin State Fair—(ends Sunday) auto races at 2 p.m., Andy Williams show at 8 p.m. at State Fair Park, West Allis.

Riverside Players—(through Sunday) Showboat at 8 p.m. at Riverside Park Pavilion, Neenah.

Peninsula Music Festival—(tonight) violinist Charles Treger, baritone Katsuumi Niwa with the Festival orchestra at 8 p.m. (Sunday) pianist Gyorgi Sandor, Soni Ventorum at 3 p.m. at Gilbraltar Auditorium, Fish Creek.

Kimberly Legion to Conduct Member Drive

KIMBERLY — Plans for the annual membership drive were made at a meeting of the American Legion Wednesday night. The event will get underway at 1:30 p.m. Sunday.

Volunteers to help canvass the village are to assemble at the village hall. Approval was given to send five delegates to the fall conference at Crivitz Sept. 19 and to the county council session at Appleton Sept. 18.

Area Teens Will Get a Chance to cheer a local talent, Denny Noie, when he appears at the Knight Tuesday. Denny's first recording, "Dee Dee" seems to be catching on with Fox Cities music fans.

Television Schedules

WLUK-TV, Channel 11, Green Bay

SATURDAY, P. M.
4:00—Wide World of Sports
5:30—Room for One More
6:00—Ensign O'Toole
6:30—The King Family
7:30—Lawrence Welk
8:30—Hollywood Palace
9:30—Peyton Place
10:30—News
10:55—Movie
SUNDAY, A. M.
7:45—Religious Town Hall
8:15—Children's Gospel Hour
8:45—This is the Life
9:15—Davey and Goliath
9:30—Silver Wings
10:00—Beany and Cecil
10:30—Bulwinkle
11:00—Discovery
11:30—Biography

WBAY-TV, Channel 2, Green Bay

SATURDAY, P. M.
5:30—Romy Gost
6:00—News, Weather, Sports
6:30—Fanfare
7:30—Gilligan's Island
8:00—Secret Agent
9:00—Gunsmoke
10:00—Death Valley Days
10:30—Star Theater
12:00—Late Show
SUNDAY, A. M.
8:00—Light Time
8:15—Sacred Heart
8:30—Sunday Mass
9:00—Lamp Onto My Feet
9:30—Look up and Live
10:00—Take Two

WFRV-TV, Channel 5, Green Bay

SATURDAY, P. M.
6:00—Midwest Jamboree
6:30—Flipper
7:00—Kentucky Jones
7:30—Mr. Magoo
8:00—Movie
10:00—News
10:20—Tonight Show
12:00—Survival
SUNDAY, A. M.
7:30—Tales of Poindexter
7:45—Mr. Wizard
8:15—Film Feature
8:45—Frontiers of Faith
9:15—Social Security
9:30—Americans at Work
9:45—The Bible Answers
10:15—Know the Truth
10:30—This Is The Life
11:30—Cartoons

WTMJ-TV, Channel 4, Milwaukee

SATURDAY, P. M.
6:30—Flipper
7:00—Kentucky Jones
7:30—Death Valley Days
8:00—Movie
10:00—News
10:15—Movie
12:45—News
1:00—Movie
SUNDAY, A. M.
8:30—Religious Service
9:30—This is the Life
10:00—Journal Comics
10:30—Fury
11:00—Open House
11:30—Sports Club
11:55—News
12:00—Bowling

WSAU-TV, Channel 7, Wausau

SATURDAY, P. M.
6:00—Flipper
6:30—Fanfare
7:30—Gilligan's Island
8:00—Secret Agent
9:00—Gunsmoke
10:00—Man From U.N.C.L.E.
11:00—News
11:15—Late Show
SUNDAY, A. M.
9:00—Lamp Unto My Feet
9:30—Look up and Live
10:0—Camera Three
10:30—Big Picture
11:00—This is the Life
11:30—Face the Nation

WISN-TV, Channel 12, Milwaukee

SATURDAY, P. M.
6:00—Singin Here Tonight
6:30—Fanfare
7:30—Gilligan's Island
8:00—Secret Agent
9:00—Gunsmoke
10:00—News
10:30—Nightlife
12:00—Movie
SUNDAY, A. M.
8:30—Word of Life
9:00—Lamp Unto My Feet
9:30—Look Up and Live
10:00—Camera Three
10:30—Insight
11:00—Davey and Goliath
11:15—Light Time
11:30—Pops

WITI-TV, Channel 6, Milwaukee

SATURDAY, P. M.
6:30—The King Family
7:30—Lawrence Welk
8:30—Hollywood Palace
9:30—Peyton Place
10:00—News
10:20—Movie
12:00—Late Show
11:30—Late Show
SUNDAY, A. M.
7:00—News
7:30—World Horizon
8:00—The Living Word
8:15—Sacred Heart
8:30—Bible Seminar
9:00—Sunday Mass
9:30—Children's Gospel Hour
10:00—Beany and Cecil
10:30—Bulwinkle
11:00—Discovery
11:30—Homeland Garden

Kimberly to Get Award From AAA

KIMBERLY—Village President Alvin Fulcer will receive a pedestrian protection award from the American Automobile Association (AAA) in a ceremony at 2:30 p.m. Wednesday.

The AAA has invited the police chief to attend the ceremony "because the department has played a very significant role in this program."

In a letter to Fulcer this week, Maynard Schneider, AAA new service director, said, "It is most gratifying to those of us in the motor club to note the continued emphasis that your community is placing on pedestrian safety.

"You are to be commended for this effort and for that wonderful record you have achieved," he said.

City, Workers Air Insurance

Appleton Employe Group Agrees to New Coverage Plan

A new hospital-surgical insurance plan providing more coverage was agreed to by city employe representatives and the council's personnel committee Thursday night.

Max Hensel, personnel committee chairman, said the employe's group was asked to discuss the proposed plan with fellow workers and report back to the committee next week.

"We would like to present the agreement to the common council at its next regular meeting," Hensel said.

Also attending the meeting at the city hall were representatives of various insurance companies.

From 8 p.m. past midnight the personnel committee and representatives of the local Fire Fighters Union discussed new contract terms but failed to reach agreement on several matters.

It is expected negotiations will continue on wages, hours and working conditions.

Today's Chuckle

Women can never be as successful as men, they have no wives to advise them.

(Copyright 1965)

HINTS FROM Heloise

Dear Heloise:

We live in an apartment building, and there is no place for outdoor cooking, so we don't have a charcoal grill.

However, we've found a wonderful substitute.

When we go on a picnic, I take along an old oven rack, and we support the four corners

Heloise

of it with cans (large juice cans are best), then light the charcoal fire under it.

It's wonderful for charcoaling steaks or hot dogs, or we can set our skillet on it for frying potatoes, etc.

The rack takes up no space when stored, and it can be kept in the trunk of your automobile, too.

Jen Taylor

* * *

Dear Heloise:

I find that ordinary rubber jar rings, when placed around kitchen, vanity, double-door knobs, etc., keep tots out of trouble, and are quickly and inexpensively replaced when worn.

Also, they look neat, and are almost unnoticeable.

Anne Gillis

* * *

Dear Heloise:

I must tell you something I learned that thrills me no end, and will make others happy, too!

I bought a child's rolling pin for less than 25 cents at the dime store. I wrapped it with celophane tape, the sticky side out.

Now, when we get lint on a garment, I take my little rolling pin and roll away the lint.

Just try it!

Barbara

* * *

You've got a dilly of an idea. I think you are a wizard.

Heloise

* * *

Dear Heloise:

I keep a two-foot square of plastic in baby's diaper bag. . .

When visiting, and baby has to be changed, I lay the plastic on the couch or bed, where baby is to have his diaper replaced, before I lay him down.

In this way, there is no danger of soiling my hostess' furniture covering.

Mrs. John Boboige

* * *

Dear Heloise:

To remove crayon marks from sidewalks, I pour turpentine on the cement and scrub vigorously.

A Reader

* * *

Dear Heloise:

How about licking the corner of the envelope instead of licking the stamps? I just don't happen to like glue. . .

Mary Koch

* * *

Ladies, it's so! You won't believe it, but try it next time you want to put a stamp on an envelope. Sure prevents a nasty taste in your mouth.

Many people have written asking why they don't put cherry, chocolate, or lemon flavor in glue on stamps. Others write that the flavor they taste when they lick a stamp has yet to be identified—except that it "ain't" good.

Heloise

* * *

Dear Heloise:

Now, don't laugh, but I had my wife buy a powder puff for me.

No, I haven't flipped! I keep it in my can of wax shoe polish (so it won't dry out), and it's perfect for applying the polish. Far better than a messy rag. The polish even goes on more smoothly.

Jerry

* * *

Dear Heloise:

I know many women rotate their sheets for more even wear—stacking freshly laundered ones on top, and using from the bottom of the pile.

But, I wonder how many of them rotate their china?

There are only two of us, so we never use all of the plates, salad plates, etc., at one time.

I remove what we need from the bottom of the pile, and after they are washed, put them on the top.

This way, they don't collect dust, and the pattern wears evenly.

Mrs. G. L. Ward

(Copyright 1965)

Mental Health Group To Meet at Menasha

MENASHA — Interested persons from throughout the Fox Cities area are invited to attend the first regular meeting of Recovery, Inc., an international organization devoted to the prevention of relapses in former mental patients and chronically nervous patients.

The meeting will be held at 7:30 p.m. Thursday, Aug. 26, at St. Timothy Lutheran Church, 734 Seventh St. Information about the organization may be obtained at the meeting or from Recovery, Inc., 929½ Marquette St., Menasha.

UW Gets $600 In Gifts From Valley Donors

MADISON — Two gifts with Appleton connections totaling $600 were among $16,544,569.84 in gifts and grants accepted by the University of Wisconsin Board of Regents Friday.

A gift of $400 from the Production Credit Association of Appleton will be used for four $100 scholarships for students enrolled in the Farm Short Course at UW who reside in Waushara, Waupaca, Winnebago, Calumet or Outagamie counties.

The donor reserves the right to nominate scholarship recipients subject to final approval by the Dean of the College of Agriculture and the Loans, Fellowships and Scholarships Committee.

Mrs. Rose Ann Foreman, Glendale, Ariz., donated $200 in memory of the late Dr. Fred S. Marshall, Appleton, to be used for support of cancer research in the UW Medical School.

HAY FEVER Sufferers

Here's good news for you! SYNA-CLEAR Decongestant tablets work FAST and continuously to drain and clear nasal-sinus cavities. One "hard-core" tablet gives up to 8 hours relief from pain and pressure of congestion. Allows you to breathe easily — stops watery eyes and runny nose. You can buy SYNA-CLEAR at all Drug Stores, without need for a prescription. Satisfaction guaranteed by maker. Try it today!

FORD REXALL DRUG STORES

SERVICE COMPLETE
"Look to the Sign of the Big B"
From start to finish . . . Badger Highways has the men, equipment and know how to do the complete job . . . For excavation of drives—roads—parking lots or the leveling and grading of the site of new construction, Call 2-6448 or the sign of the Big "B" for service complete!
• Dozers • Loaders • Rollers • Scrapers • Graders • Tractors
Excavation—Crushed Stone—Fill Sand—Hot Mix Asphalt Pavement
You Can Always Rely on
BADGER HIGHWAYS CO., INC.
Appleton Road, Menasha Phone 2-6448

OPEN BOWLING ANYTIME
It's a wonderful way to have fun . . . No Reservation Needed — We Have Plenty of Lanes.
NOW 3 LINES $1
25 YEARS EXPERT FITTING & DRILLING OF BOWLING BALLS
"We Drill Them While You Wait"
LAKEROAD LANES
1015 S. Commercial St. PA 2-8991 NEENAH

BLEIER'S 201 S. Walnut Appleton
Saturday Night Feature:
Barbecued Spareribs
• ALSO ROAST or FRIED CHICKEN AND LOBSTER — SEAFOOD

4:30 P.M.
CHANNEL 11
SUNDAY, AUGUST 22
"65 in 65"
HOME MUTUAL INSURANCE COMPANY
APPLETON, WISCONSIN

Smart Hair Styling for the School Set
Reg. $15.00
Super Lanolin $9.50
Creme Cold Wave $5.95
All Experienced Operators
Appointments Not Always Necessary

DEE'S Beauty Box
229 E. College Ave. RE 3-6515
Open Tues., Thurs. & Fri. Evenings, All Day Sat.

NEWS with BOB OLSON

10 O'CLOCK REPORT
Monday through Friday
11 abc
WLUK•TV

NewspaperARCHIVE®

THE POST-CRESCENT

Saturday, August 21, 1965

The Marine Victory in Viet Nam

There is a ray of hope for the future and a possible indication of events to come in the decisive military victory scored by United States Marines over the Viet Cong in the battle of Van Thong Peninsula. It was the first time that strictly American forces came to grips with a substantial force of the enemy in a sustained engagement. And despite the fact that our forces apparently suffered the heaviest losses of any single engagement to date our victory was clearly established. The effectiveness of major VC forces in the area was destroyed.

Acting on reliable intelligence reports, the Marines trapped the enemy in fortified positions on the peninsula. It was a combined operation of Marine fighting men landed by sea and air and backed up by naval and air bombardment.

There has been no attempt from the Pentagon or the State Department to picture the operation in any other light than a commitment of American ground forces in battle on their own. It raises questions about the future. Is the victory indicative that our forces can beat the Viet Cong if they operate on their own? Does it raise a question about the fighting effectiveness of the South Vietnamese army? And most important of all, will American troops be committed more regularly into battle?

The greatest frustration in this country over Viet Nam has been the feeling that this is a war we cannot win. We are bound to seize on a victory like this as offering hope the tide of battle is turning in our favor.

If full commitment of American troops within South Viet Nam offers a prospect of reducing the Viet Cong to impotence, this would represent a solution. It leaves other questions unanswered, such as the future of the South Vietnamese nation under American military occupation, but American morale was badly in need of a major military victory. And Van Thong satisfies that need for the time being at least.

Phillip F. LaFollette

The death of former Governor Phillip F. LaFollette brings to mind two major remembrances. He was a distinguished personage on the Wisconsin scene in his own right, and he was the youngest of three LaFollettes, father and two sons, whose progressive philosophy has had and will continue to have lasting effects on the governing of this state.

It was easily said at the time that the nationwide reputation of his father and older brother was a considerable aid in winning the governorship for Phil LaFollette at age 33. But in his three terms during the great depression of the 1930's he established his reputation in his own right. Soon after he took office in 1931 he called a special session of the legislature which laid the groundwork for the first unemployment compensation program in the nation.

The LaFollette family success with Wisconsin voters was founded not only on the progressive ideas which met the great needs of their time but also on bulldog tenacity to win approval of those ideas, and a wide reputation for honesty and efficiency. When Phil LaFollette remarked on his 68th birthday in May that "Wisconsin has a good record for lack of corruption," he was reflecting pride in his state, but it is a reputation for which the LaFollettes could claim much credit.

For several years the LaFollettes accomplished in Wisconsin a political feat for which many leaders of both parties may envy them today, the merging of the liberals from both established parties into an effective third party effort. Their attempt to expand the third party to national scope failed, and when Phil LaFollette returned from service in World War II the Progressive Party was dying and he retired from public life.

Wisconsin owes much to this three-term governor who was the last of his line.

Back to School

As students of the area prepare to return to school for the fall session, they are part of the largest number of Americans in history to be involved in some level of education. Each year more attend and each year more are seeking higher and higher degrees. Although the birth rate is not quite as high as a few years ago, the trend toward more and more education continues.

We may doubt sometimes the wisdom of this trend toward some sort of education beyond the high school as important for the great majority. Certainly there are college enrollees who are not students in the strictest sense of the word and who are wasting their time and the taxpayers' money in traditional fields of study. There is a growing need, in our technological society, for more and better vocational and technical courses both in and out of high school. The "drop out" has become a symbol of failure while at a certain level of education he may be simply and honestly facing the facts of his own limitations.

But there can be no doubt that the American system of free public education, combined with the tradition of parochial and other private schools, has been a major factor in the development of the United States. Our democratic institutions and individual attitudes and our tremendous economic progress stem in great part from our educational tradition.

The idea that every youngster should have the opportunity to go as far as his ability will permit in education, regardless of his economic or social status, was primarily an American ideal. It has never been completely achieved. But it has been adopted and adapted in many foreign nations together with the idea that education to a certain level be compulsory. The ideal has been abused sometimes by the lowering of standards to fit the norm and confusion that "equal" means "identical." Often in the past, at least until competition for higher education became so intense, a lack of emphasis upon excellence and the feeling that somehow outstanding achievement or academic competition was undemocratic meant a lackadaisical attitude and little real learning. In many areas today there is still too little understanding of individual abilities and too Many cut-and-dried courses aimed only at keeping students busy.

But as the pendulum swings in one direction, there are forces at work to bring it back. Education in the United States today is big business. The combination of job opportunities at many levels of teaching and administration, the grants and loans available from public and private sources, the constant seeking by industry of special skills and those who have potential for higher development, have meant an ever wider respect for education and those in the field.

Singapore is Real Prize in Asian Struggle

BY RICHARD F. NEWCOMB
AP NEWSFEATURES WRITER

Was Singapore pushed or did it jump?

No matter, the fabled isle is no longer part of Malaysia, and that raises more problems than it settles.

Malaysia was, from the start, an artificial nation. The British, with the acquiescence of the leaders, finally stuck it together two years ago of two long-time neighbors, Singapore and Malaya, and two left-over states on the island of Borneo, Sabah and Sarawak. Indonesia had long since taken the rest of Borneo, and from the start had vowed to "crush Malaysia."

Indonesia has tried, sending its guerrilla forces against Sabah and Sarawak, infiltrating soldiers into Halaya, cutting off trade with Singapore. But it wasn't Indonesia that blew Singapore out of Malaysia. It was the built-in dynamite of racial hatred.

Slightly over half the population of Malaysia was Chinese, with Malays the largest minority. Every country in Southeast Asia has a large Chinese population. These are known as the "overseas Chinese", and by and large they are hard-working, ingenious businessmen. As a result, they often control the economic life of the cities. This is true in Indonesia as well as in Singapore, and it makes few friends In Malaysia, the result has been rising racial tensions, evidenced by bloody Chinese-Malay riots for more than a year. Prime Minister Tunku Abdul Rahman strove to hold the races together, finally decided he could no longer do so except at the risk of a national blood-bath. Premier Lee Kwan Yew of Singapore agreed, reportedly with a broken heart, that Singapore would have to leave Malaysia.

Indonesia at first chortled that the Chinese of Singapore would now be brought into the Indonesia-Red China camp. But it was nowhere near that simple. World trade is the lifeblood of Singapore, the world's fifth largest port. But the 217-square-mile island is also Britain's Far East military headquarters. Lee is Chinese, but he warned that if the British withdrew their bases from Singapore "not only Singapore will be destroyed by Indonesia, but I think the Federation of Malaysia will also be crushed. We will together be crushed."

Singapore is now independent, already recognized by many countries, including the United States. Whether it can long remain independent is the question. The tiny island will be a great prize for East or West. Economically it could stand alone, as the richest trading center in Southeast Asia. Militarily, it cannot. If the British leave, said Lee, "the Indonesian army would be in Singapore tomorrow." In the next breath, Lee said Singapore wanted trade and friendship with Indonesia.

That would seem to be hardly enough for President Sukarno. Indonesia wants the power and prestige of bringing Singapore over to the Communist side. That has not yet been accomplished. Singapore is severed, but Malaysia is not crushed. It may be a long time before it is.

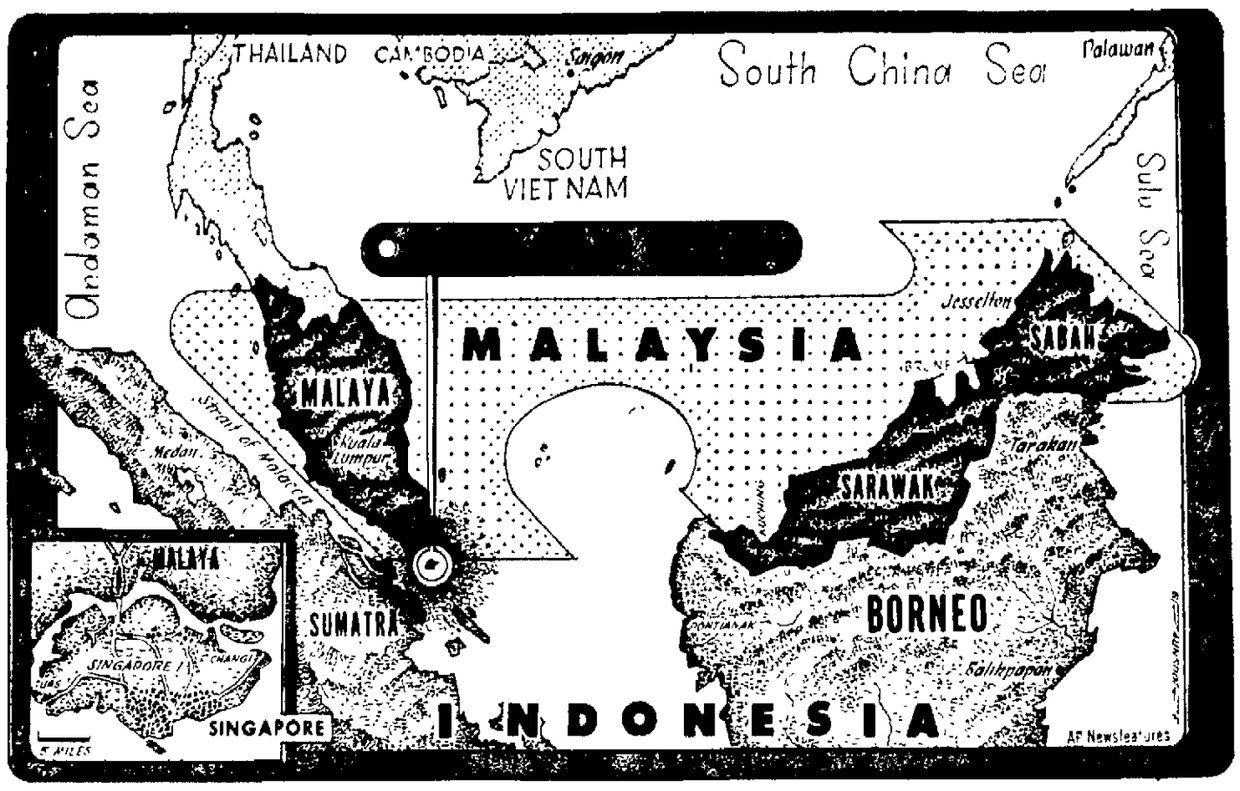

Wisconsin Report

Temperance Movement Virtually Gone as Force in Wisconsin

BY JOHN WYNGAARD

MADISON—A leading national church magazine in its current edition asks a question that is probably pertinent in Wisconsin.

Wyngaard

Wyngaard

"Whatever happened to the temperance movement," the editor asks?

From a Wisconsin perspective, the question is a good one. These dispatches have discussed statehouse and legislative and provincial affairs for a couple of decades. It seems only yesterday that there was an articulate, fairly influential, diligent and numerous temperance force in Wisconsin politics and a temperance lobby on the sidelines of the law-making deliberations inside the capitol. The Women's Christian Temperance Union was a formidable voice, one to which the politician tended to listen with respectful attention, even if he was not often inclined to follow its demands literally. There were other organizations. Today they have seemingly disappeared. They may exist, but there is little of the activity and public recognition of a quarter of a century ago, or even less.

* * *

VANISHED

I took up the question with a source that might be more expertly informed, an official of the State Beverage Tax charged with the enforcement of state law and regulatory policy in the liquor and related trades.

He informed me that the temperance or prohibitionist movement is not yet quite extinct. There is one man remaining who works in the field, the official said, but he could not remember his name. But he telephones the state liquor control office at intervals of about a year on some inquiry or other.

Has the temperance crusader of an earlier time become discouraged? Wisconsin liquor laws have always been comparatively liberal, reflecting perhaps the ethnic composition of its electorate and the cultural history of the region. In the vast majority of local goverment districts the sale of liquor and other intoxicants is permitted without serious consideration of the prohibition alternative that once fueled political arguments regularly. Almost surely the ratio of population represented in districts with local option liquor prohibition ordinances, for example, is under 10 per cent and the ratio has been virtually unchanged for decades.

* * *

DETOUR

The church periodical speculates that the energy and money that once was funneled into the formal temperance societies and lobbies is now being diverted to quasi-public and public programs oriented to the scientific study of alcohol problems and the abatement of alcoholism as a disease rather than a vice.

It may be that the state government of Wisconsin offered some timely corroboration in the recent legislative authorization to the State Department of Public Welfare for a new program of alcoholism education services and the appointment by the department of a new coordinator of that program. The relation of alcoholism to tax costs in mental hygiene, corrections, and public assistance cannot be disputed.

Dr. L. J. Ganser, chief of the State Department of Mental Hygiene, offers some sobering figures. Whatever the reasons for the obsolesence of the organized temperance movement in politics, they do not include the sobriety of the community. Making allowances for the casualness of some of the statistical compilations in the social welfare field, Dr. Ganser is entitled to attention for his estimate that there are now about 130,000 alcoholics in the state, that their condition adversely involves four other persons each, and that the number of persons affected by the problem approaches 16 per cent of the total state population.

Potomac Fever— by Jack Wilson

Most fair-minded men don't object to a law giving everybody the right to work. What hurts is when it gets to be a duty.

☆ ☆ ☆

Russians claim they can cross tobacco with tomatoes and produce harmless cigarettes. Now if they can just get rid of that catsupy taste. . . .

People's Forum

Foreign Student Home, Sends Back Greetings

Editor, Post-Crescent:

This is the A.F.S. student 1964-65 from Costa Rica, who stayed at Appleton.

I just want to tell my friends that I arrived o.k. to my country. At my arrival home I didn't find any dust from the Irazu Volcano. And the dust that was thrown is fertilizing our crops. The eruptions of the Irazu Volcano are completely over. Right now my country, Costa Rica is having its political campaign for the election. The political campaign is being carried in perfect order as it is customary in Costa Rica. We have two parties. The one in power, Liberacion Nacional, whose candidate is Daniel Oduber. The other party is Unifacacion Nacional and its candidate is Jose Joaquin Trejos. It is difficult to predict who will win.

Thank all of you so much. I really miss Appleton and all my good friends. Some day I will visit again High Cliff, Appleton High. The Den and all my good and dear friends.

Gonzalo Azofeifa Gamez
75 Varas Olste del Ice
San Ramon de Alazuela
Costa Rica

Maybe Prayers Would Help Troubled World

Editor, Post-Crescent:

I'd like to make a plea to the readers of The Post-Crescent to take stock of what is going on in the nation. Take time to think and maybe say a few extra prayers.

The war in Viet Nam, rioting in Los Angeles, Martin Luther King, Civil Rights.

How Dr. King ever got the Nobel Peace Prize I don't know. These riotings I feel are Communist inspired. Our attention is focused on Viet Nam while they sneak in our back door and eat us alive.

We try to raise our children right, but really what for? If things don't stop growing worse and start getting better.

I'll agree we are not directly involved in everything. We have very few Negro families in the valley. But why wait until we are?

Maybe this letter will not do much good, but if only a few people will stop and think and maybe pray, I'll feel a little better.

Thank you for being here to let a worried mother express her feelings.

Worried Mother

People's Forum

Group Protests Waupaca Council Buying New Site for City Dump

Editor, Post-Crescent:

Should our city council and Mayor authorize secret meetings excluding the public and news reporters?

Should they spend $6,000 of the taxpayers' money for 35 acres of rockland which is not worth $1,000 and spend at least another $20,000 or more to properly maintain a new garbage dump for a period of just a couple of years?

This is not their first breach of confidence An investigation of the Council records will disclose many such abuses, and the closing of the long established garbage dump without any consideration of the public or property owners involved smells worse than the dump itself

What is the reason behind the Council's action? Are all members of the Council fully informed and are all in favor of the Mayor's actions, or are they lead by a chosen few? It is inconceivable to believe that the Council was unanimous in its decision to purchase this property.

Who selected the location for the new dump and who approved the purchase of the land?

Do you know that this property is in the drainage district and do you know that the drinking water could be contaminated? Is the council interested, in any way, in the health and welfare of the people of the city of Waupaca — sometimes we wonder. The Mayor has made a statement that the garbage and paper will be burned once a week: what happens to garbage and papers that are dumped during the balance of the week?

What will be done to prevent the marsh from catching fire where 600 acres of valuable, privately owned peat soil would be completely destroyed and be worthless? Will the City of Waupaca be liable and open to a law suit for damage to the property?

Why did Dr. Shinners, health director of sanitation for the State of Wisconsin, say after his personal inspection of the present dump that it would be a great mistake to move it when the present site is a natural one, and that if under land fill and proper supervision and with good equipment the problem could be solved and the present dump could be used for years to come. He is a man of experience and knows what he is talking about.

The above statement was confirmed by the state engineer and sanitarian

Why is the City Council so very anxious to move the dump? Why not let us all in on their reason? Remember, your Councilmen have an obligation to the people of Waupaca.

Unfortunately, the Waupaca Post, without full knowledge or investigation, has advocated the removal of the present dump to the new location. The paper, with its biased editorial, as criticized the petitioners and objectors for fighting to protect their properties, families and home from complete ruin and certainly this does not promote good public relationship by a newspaper.

The petitioners are all law-abiding, hard-working people and theirs is not a selfish argument, as stated in the editorial. Nor is it an effort on their part to make money, but it is an effort to protect their properties.

We believe that the time has come where a civic association should be oganized to protect all citizens against such actions, and there is no better time than now to get started.

If you are interested in protecting your property, please contact a member of this committee

Edsel Huntoon
Chrles Nelson
Carl Polly
Arthur August
Frank Nicholason

People's Forum

AHS Student in Hospital Would Benefit From Mail

Editor, Post-Crescent:

August 23 our football team will have their first practice of the season. My son will be there as he has been for the last two seasons, but this year there is a student who will be missing from the line-up. I'm speaking about Paul Wink who is now flat on his back unable to move because of a swimming accident.

Paul is at Saint Mary's Hospital, Rochester, Minn., away from family and friends. I know we all can't visit him because of the distance involved but we can give him some happy moments by our cards and letters. I understand he doesn't receive much mail and his days are very long

Some of you students may say that you don't know him so your card would be useless. Believe me, kids, he will thank you forever. He must get your cards and letters to know that we care so he can fight to move one finger or one toe.

I followed the football team last year to all the games and I know the spirit you have for your team Now comes the time to show what spirit you have for a fellow student and I know you will respond to my plea for letters and cards.

Let's not forget Paul because he won't be with us. We know he will be with us in his heart and thoughts.

Don't put off sending those letters and cards—do it today while this article is fresh in your mind. Paul needs us; let's show him we care.

Send your mail to: Paul Wink, Saint Mary's Hospital, Rochester, Minnesota.

A Quarterback Club Mother

Germans Add To Gift for JFK Library

From Nashville Tennessean

A check for $296,530 from the German Committee for the John F. Kennedy Library of Boston, added to the $500,000 budgeted by German government, brings a total German contribution to nearly $800,000

More than $90,000 of the money collected was raised by the people of Berlin who once gave Mr. Kennedy one of his greatest foreign ovations. Germany's total contribution puts it third behind the United States and Britain in raising money for the Kennedy memorial library. This is a singular tribute to the dead, American President marking the esteem and affection felt for him in other lands.

There is gratefulness for the multi-nation contribution to the Kennedy memorial, and the hope is that it will always be a symbol of the common hopes he frequently expressed for a peaceful world in which there is greater undrstanding

Looking Backward

Crescent Reports on Fond du Lac

100 YEARS AGO
Quoted from the Appleton Crescent for Aug. 19, 1865.

Fond du Lac is an enterprising go-ahead place. Its location is much like Chicago: people must go through it somehow, if they desire to go east or south from northeastern Wisconsin.

Still it hasn't the natural advantages or beauties of Appleton It is destitute of timber and water power. Hence, it has about attained its growth This summer it doesn't grow as fast as Appleton the place destined to become the manufacturing city of the State

The Fond du Lac Press asserts that 171 new buildings are under way in that city Even if it is so we can see it and go it better!

Just now, Fond du Lac is swearing vengeance against the Milwaukie & Chicago Railway because the management thinks of extending that road via Chilton and Menasha to Appleton, Stevens Point and the upper end of Lake Superior; thus turning the Sheboygan & Mississippi Road into this main thoroughfare!

We don't see why Fond du Lac should complain. Her capitalists don't propose to extend the Sheboygan Road to Fond du Lac, nor the Milwaukie Road, either; while every town on the line of the proposed extension of the Milwaukie Road will give liberally, and not afterwards try to repudiate their own paper!

25 YEARS AGO
Saturday, Aug. 17, 1940.

Great fires were roaring in Britain as German bombers kept up their steady attack on the Thames, London suburbs, and as far south as Wales in daring daylight attacks for the seventh successive day. Reports said that RAF bombers were retaliating successfully on German objectives.

Winners in the swimming pool events at the Kimberly play day were Sylvester ("Sonny") Kneepkens, Anton Van Hout, Shirley Kilsdonk and Germaine Wyngaard.

The feminine contingent of flyers at Outagamie County Airport included a housewife and her daughter, a school teacher, two business girls and a high school student. Mrs. Harold Reiss and her daughter, Shireen, were the only mother-daughter flying combination at the port: Betty Lou Dodge, Neenah, was the high schooler; Miss Frances Kline, Kaukauna, a secretary; Miss Mary Ebben, a fourth grade teacher, and Miss Esther Knueppel, route 3, Kaukauna, bookkeeper at the airport, was the only woman at the airport to hold a private pilot's license at the time.

10 YEARS AGO
Saturday, Aug. 20.

Theology student Gerald Ristau, Appleton, was to preach the next day at First English Lutheran Church He was a student at Wartburg Seminary of Dubuque, Iowa.

Andrew C. Jimos, Appleton, has returned from a trip to his native land of Greece, visiting his father, other relatives and boyhood friends. The Appleton man had not seen the country in 40 years

The Sandpipers golf team, captained by Mrs. Carlton Campshure, snatched first place away from the Flickers, headed by Mrs. Clarence Zelle in the Women's Good Fellowship Golf League at Reid Municipal course. The Flickers had the lead for nine weeks, dropping to second place the final day of play.

NEWSPAPERARCHIVE®
NEWSPAPERARCHIVE®

Boyfriend Always Falls Asleep Girl Teaches Him a Lesson

BY ANN LANDERS

DEAR ANN LANDERS: I'm a young woman in my middle 20's who has been dating a man 29. After an evening at the

Landers

movies, bridge, bowling, or just visiting with friends Rodney wants to sit in the car in front of my place and chat awhile, no matter how late it is.

I don't mind, except he always falls asleep in the middle of what I think is an interesting conversation. Last night he did this for the 15th time, so I decided to teach him a lesson. I got out of the car and left him there.

When I woke up this morning to go to work (at 6:30 a.m.) I looked out the window and he was sound asleep at the wheel. I dashed out in my bathrobe and woke him up. He was furious with me for not waking him up last night and sending him home. Do you feel this was my fault or his? — Valerie

Dear Valerie: A person asleep in a car is easy prey for a hold-up or worse. You should not have left him there.

From now on tell Rodney if he wants to chat he'll have to come into the house. Otherwise, give him a couple of toothpicks to prop his eyes open and send him home.

DEAR ANN LANDERS: I'm a girl, 18 years old. Although most of my friends consider me quite sophisticated because I have traveled around the world a lot (I am an Army brat) I realize I still have a lot to learn.

Several months ago I dated a fellow who was very popular at school. Terry took a summer job in New Mexico working for a relative who has pecan orchards. Since Terry has been away I have received 14 letters form him. (I have written him four.)

His letters are so torrid I tear them up the minute I finish reading them. I'd just die if anyone in the family should accidentally got hold of one. We never went beyond kising but to read Terry's letters a person would think I was make-out for sure.

I do want him to write to me, Ann, but I don't care to receive any more red-hot mail. He's a sensitive person and I don't want to hurt his feelings. Please tell me what to do. — Sugar Puss (His Name for Me)

Dear Sugar: Tell Terry his letters are a fire hazard around the house and that you are worried that they might ignite some members of the family.

Make it clear that you do want him to write, but that you'd appreciate it if he'd tone down the love talk.

*

DEAR ANN LANDERS: We are three teen-agers, just ordinary, every-day girls who get a small allowance and take baby sitting jobs.

We heard that it is possible to "adopt" a child overseas through some agency for about ten dollars a month. We were told that we can select the child through pictures and that we can carry on a correspondence with someone who will write for the child.

We do not know the name of the agency and would appreciate it very much if you would help us. Thank you in advance. — M. E. L. New Monmouth, N.J.

Dear M.E.L.: You sound like terrific young gals and I am delighted to provide you with the address of one such organization. Write to Foster Parents Plan, Inc., 352 Park Avenue, New York. The cost is 15 dollars a month.

Letters like your prove that there are as many different types of teen-agers as there are pebbles on a beach. It burns me up when I hear blanket condemnations of all teens as wild, irresponsible, inconsiderate and selfish.

*

Do you feel ill at ease . . out of it? Is everybody having a good time but you? Write for Ann Landers' booklet, "The Key to Popularity," enclosing with your request 35 cents in coin and a long, self-addressed, stamped envelope.

Ann Landers will be glad to help you with your problems.

(Copyright, 1965)

Fox Cities Movie Times

Appleton — (today) Shenandoah at 1:40, 3:45, 5:45, 7:50 and 9:30. (Sunday) Shenandoah at 1:15, 3:15, 5:20, 7:25 and 9:30.

Brin, Menasha — (tonight) Tomb of Ligeia at 7 p.m. and 10:15. Ski Party at 8:45. (Sunday) Tomb of Ligeia at 1 p.m., 4:15, 7:10 and 10:25. Ski Party at 2:45, 5:40 and 8:55.

41 Outdoor — (tonight) Girl Happy, Ride the Wild Surf and Get Yourself a College Girl. (Sunday) The Rounders and the Unsinkable Molly Brown. Shows start at dusk.

44 Outdoor — (tonight) Malamonda, Two Living and One Dead and Motor Cycle Gang. (Sunday) Your Cheatin Heart and What a Way to Go. Shows start at dusk.

Neenah — (tonight) Tickle Me at 6:30 and 9:35. The Girls on the Beach at 8:15. Saturday matinee at 1 p.m. (Sunday) Tickle Me at 1 p.m. 4:05, 7:10 and 10:10. The Girls on the Beach at 2:45, 5:50 and 8:55.

Raulf, Oshkosh — (today) The Monkey's Uncle at 2:07, 6:55 and 9:02. (Sunday) The Monkey's Uncle at 2:12, 4:24, 6:36 and 8:48.

Time, Oshkosh — (tonight) Joy in the Morning at 6:59 and 9:16. (Sunday) Art of Love at 1:45, 3:48, 5:51, 7:54 and 9:42.

Tower Outdoor — (tonight) Pink Panther and Shot in the Dark. Shows start at dusk.

Vaudette, Kaukauna — (now playing) Sword of Ali Baba at 7 p.m. and Never Put it in Writing at 8:35. Sunday matinee at 1:15 p.m.

Viking — (today) The Monkey's Uncle at 1:30, 3:40, 5:55, 8:10 and 10 p.m. (Sunday) The Monkey's Uncle at 1 p.m., 3:10, 5:25, 7:35 and 9:45.

Saturday Night
• Roast & Fried Chicken
• Roast Turkey
• Seafoods —
Serving Starts 5 P.M.
GORDY'S BAR
County Trunk Z
S. Side Kimberly Rd.

The Attic Theatre
Opening Tonight
"BYE, BYE, BIRDIE"
Aug. 21 through Sept. 1
8:15 (Sunday 7:15)
Phone 4-8695 for Seats
Stansbury Auditorium
Lawrence Music-Drama Center

Welcome to . . .
Gil & Alma's
NEW BAR
Now OPEN
— LOCATED AT —
544 N. Appleton St.
(Cor. Pacific) — RE 3-9759
FREE PARKING LOT
We're Happy To Make This Announcement
Stop In Soon!
We're Not the Biggest Tavern BUT — Stop In and See Our ALL-NEW PLACE!

LEGAL NOTICES

STATE OF WISCONSIN, OUTAGAMIE COUNTY COURT — IN PROBATE
Branch No. 1

In the Matter of the Estate of Amelia C. Schwalenberg, Deceased.

A petition for probate or administration of the estate of Amelia C. Schwalenberg, deceased, late of the City of Kaukauna, Outagamie County, Wisconsin, and for determination and adjudication of heirship, having been filed.

IT IS ORDERED:

That the time within which all creditors of said deceased shall present claims against such estate for examination and allowance is hereby fixed and limited up to and including the 22nd day of November, 1965;

That proofs of heirship be taken and all claims and demands against the said deceased be examined and adjusted by the Court on the 23rd day of November, 1965, at the opening of the Court on that day, or as soon thereafter as the matter can be heard;

Dated August 12, 1965.
By the Court,
s-URBAN P. VAN SUSTEREN
County Judge
Branch No. 1
Frederick E. Froehlich, Attorney
102 E. College Avenue
Appleton, Wisconsin
August 14-21-28

STATE OF WISCONSIN
COUNTY COURT
OUTAGAMIE COUNTY
NOTICE OF APPLICATION FOR TAKING PROOFS OF HEIRSHIP AND TO CREDITORS

In the Matter of the Estate of Emil Walther (also known as Emil A. Walther and E. A. Walther), Deceased.

The Will of Emil A. Walther having been admitted to probate;

Notice is hereby given that all claims against the said Emil A. Walther, deceased, late of the City of Appleton, in Outagamie County, Wisconsin, must be presented to said County Court at Appleton, Wisconsin, in said County, on or before the 16th day of November, 1965, or be barred; and that all such claims and demands will be examined and adjusted at a term of said Court to be held at the court house in the city of Appleton, in said County, on Tuesday, the 23rd day of November, 1965, at 10 o'clock in the forenoon of said day, at which time proofs of who are the heirs of said decedent will be taken.

Dated August 5, 1965.
By Order of the Court,
s-URBAN P. VAN SUSTEREN
County Judge
Bachman & McIntyre, Attorneys
303 W. College Avenue
Appleton, Wisconsin
August 7-14-21

City of Appleton
AN ORDINANCE

Notice is hereby given that the following Ordinance was passed by the Common Council August 18, 1965 and approved by His Honor, the Mayor, on the 19th day of August, 1965, and becomes effective with this publication.

61-65

AN ORDINANCE AMENDING SECTION 10.04 OF CHAPTER TEN OF THE 1964 RECODIFIED ORDINANCES OF THE CITY OF APPLETON, RELATING TO PARKING RESTRICTIONS.

The Common Council of the City of Appleton do ordain as follows:

Section 1. That Section 10.04 of Chapter Ten of the 1964 Recodified Ordinances of the City of Appleton, relating to parking restrictions be amended as follows:

Parking on the East side of Morrison Street from Spring Street to Wisconsin Avenue is prohibited on Sunday morning.

Section 2. This ordinance shall be in full force and effect from and after its passage and publication and upon its passage and publication the Traffic Engineer is authorized and directed to make the necessary changes in the Parking District Map in accordance with this ordinance.

Passed: August 18, 1965.
Approved: August 19, 1965.
s-CLARENCE A. MITCHELL
Mayor
Attest: s-ELDEN J. BROEHM
City Clerk
August 21

City of Appleton
PROPOSED ORDINANCE

Notice is hereby given that the following proposed Ordinance will be considered for passage by the Common Council at a meeting to be held in the Council Chambers in the City Hall on the 1st day of September, 1965, at 7:30 o'clock in the evening.

The Common Council of the City of Appleton do ordain as follows:

AN ORDINANCE AMENDING CHAPTER TWENTY AND THE OFFICIAL ZONING MAP, WHICH IS A PART THEREOF, BY MAKING CERTAIN CHANGES IN THE DISTRICTS AS NOW PROVIDED FOR.

The Common Council of the City of Appleton do ordain as follows:

Section 1. That the Zoning Ordinance, Chapter Twenty, and the official zoning map, which is a part thereof, be amended by making the following changes:

"The west 138.74 feet of Lot 8, Block 64, SECOND WARD PLAT, City of Appleton, is hereby rezoned from Two Family Residential District to Multiple Family Residential District.

(Note: For the general information purposes of the Common Council this property is located at 552 N. Division Street. This general description is not to be construed to alter or change in any way the above legal description.)

Section 2. This ordinance shall be in full force and effect from and after its passage and publication, and upon its passage and publication, the Director of Planning is authorized and directed to make the necessary changes to the Official Zoning Map in accordance with this ordinance.

Dated: August 19, 1965.
ELDEN J. BROEHM
City Clerk
August 21

LEGAL NOTICES

STATE OF WISCONSIN, OUTAGAMIE COUNTY COURT—IN PROBATE

In the Matter of the Estate of Emma E. Elias, Deceased.

A petition for probate or administration of the estate of Emma E. Elias, deceased, late of the City of Appleton, Outagamie County, Wisconsin, and for determination and adjudication of heirship, having been filed.

IT IS ORDERED:

That the time within which all creditors of said deceased shall present claims against such estate for examination and allowance is hereby fixed and limited up to and including the 15th day of November, 1965;

That proofs of heirship be taken and all claims and demands against the said deceased be examined and adjusted by the Court on the 16th day of November, 1965, at the opening of the Court on that day, or as soon thereafter as the matter can be heard;

Dated August 5, 1965.
By the Court,
URBAN P. VAN SUSTEREN
County Judge
BENTON, BOSSER, FULTON, MENN & NEHS, Attorneys
115 N. Appleton Street
Appleton, Wisconsin
August 7-14-21

City of Appleton
SEALED BIDS
PUBLIC WORKS EQUIPMENT

Sealed bids will be received by the City of Appleton, Wisconsin, up to 1:30 p.m. (C.D.S.T.) August 31, 1965, at the office of the City Clerk, City Hall, Appleton, Wisconsin, for furnishing:

a. Two only 43,000 pound GVW Tandem Axle Dump Trucks

Bid envelopes shall be sealed and clearly marked on the outside as a bid for the item being quoted. Improper marking or failure to mark the outside of the bid envelope shall be cause for rejection.

Specifications and proposal forms are available at the office of the Director of Public Works in the City Hall, Appleton, Wisconsin. All bids must be on forms furnished by the City. Delivery date must be indicated on the proposal form.

Bid Bond or Certified Check of $250.00 shall accompany each bid and will be returned to the unsuccessful bidders after purchase is awarded by the Common Council.

The City reserves the right to reject any or all bids and to waive any informalities in the bidding.

August 5, 1965
ELDEN J. BROEHM
City Clerk
August 14-21

City of Appleton
SEALED BIDS
PUBLIC WORKS EQUIPMENT

Sealed bids will be received by the City of Appleton, Wisconsin, up to 1:30 p.m. (C.D.S.T.) August 31, 1965, at the office of the City Clerk, City Hall, Appleton, Wisconsin, for furnishing:

a. One only Forward Control Van-Type Panel Truck

Bid envelopes shall be sealed and clearly marked on the outside as a bid for the item being quoted. Improper marking or failure to mark the outside of the bid envelope shall be cause for rejection.

Specifications and proposal forms are available at the office of the Director of Public Works in the City Hall, Appleton, Wisconsin. All bids must be on forms furnished by the City. Delivery date must be indicated on the proposal form.

Bid Bond or Certified Check of $250.00 shall accompany each bid and will be returned to the unsuccessful bidders after purchase is awarded by the Common Council.

The City reserves the right to reject any or all bids and to waive any informalities in the bidding.

August 5, 1965.
ELDEN J. BROEHM
City Clerk
August 14-21

STATE OF WISCONSIN, OUTAGAMIE COUNTY COURT—IN PROBATE

In the Matter of the Estate of Helen Schlimm, Deceased

A petition for probate or administration of the estate of Helen Schlimm, deceased, late of the City of Appleton, Outagamie County, Wisconsin, and for determination and adjudication of heirship, having been filed.

IT IS ORDERED

That the time within which all creditors of said deceased shall present claims against such estate for examination and allowance is hereby fixed and limited up to and including the 22nd day of November, 1965;

That proofs of heirship be taken and all claims and demands against the said deceased be examined and adjusted by the Court on the 23rd day of November, 1965, at the opening of the Court on that day, or as soon thereafter as the matter can be heard;

Dated August 12, 1965
By the Court,
s-URBAN P. VAN SUSTEREN
County Judge
Sarto Ballist, Attorney
114 E. Franklin
Appleton, Wisconsin
August 14-21-28

LEGAL NOTICES

WINNEBAGO COUNTY INSTITUTIONS

The Board of Trustees of the Winnebago County Institutions will accept sealed bids up to 10:00 a.m. Friday, September 10, 1965 for the furnishing and installation of six (6) 1,000 gallon Steel Low Pressure Gas Storage Tanks. Specifications may be obtained from the business office of Winnebago County Hospital between the hours of 9:00 a.m. and 3:30 p.m. The board reserves the right to accept or reject any or all bids.

s-WILLIAM O. VOGEL
for-J. F. Shea, President
Board of Trustees
Winnebago County Institutions
RUN AUG. 19, 20, 21

City of Appleton
AN ORDINANCE

Notice is hereby given that the following Ordinance was passed by the Common Council August 18, 1965 and approved by His Honor, the Mayor, on the 19th day of August, 1965, and becomes effective with this publication.

62-65

AN ORDINANCE AMENDING SECTION 10.04 OF CHAPTER TEN OF THE 1964 RECODIFIED ORDINANCES OF THE CITY OF APPLETON, RELATING TO PARKING RESTRICTIONS.

The Common Council of the City of Appleton do ordain as follows:

Section 1. That Section 10.04 of Chapter Ten of the 1964 Recodified Ordinances of the City of Appleton, relating to parking restrictions, be amended as follows:

Parking on both sides of Bennett Street from Washington Street to Franklin Street is restricted to 90 minutes, between the hours of 9:00 a.m. and 6:00 p.m., Monday through Saturday. Sundays and holidays as defined in Chapter Ten of the City Ordinances are excepted.

Section 2. This ordinance shall be in full force and effect from and after its passage and publication and upon its passage and publication the Traffic Engineer is authorized and directed to make the necessary changes in the Parking District Map in accordance with this ordinance.

Passed: August 18, 1965.
Approved: August 19, 1965.
s-CLARENCE A. MITCHELL
Mayor
Attest: s-ELDEN J. BROEHM
City Clerk
August 21

STATE OF WISCONSIN, OUTAGAMIE COUNTY COURT—IN PROBATE
Branch No. 1

In the Matter of the Estate of HATTIE WILLIAMS, Deceased.

A petition having been filed, representing that Hattie Williams, late of the City of Kaukauna, Outagamie County, Wisconsin, died testate, and praying that the Last Will and Testament of deceased dated June 15, 1954 be admitted to probate, and that Letters Testamentary be granted, and for determination and adjudication of heirship;

IT IS ORDERED:

That said petition be heard, at a term of Court at the Court House in the City of Appleton, County of Outagamie, State of Wisconsin, commencing on the 31st day of August, 1965, at the opening of Court on that day or as soon thereafter as said petition can be heard.

That the time within which creditors of the deceased shall present claims against such estate for examination and allowance is hereby fixed and limited up to and including the 15th day of November, 1965;

That all claims against the deceased be examined and adjusted by the Court on the 16th day of November, 1965, at the opening of Court on that day, or as soon thereafter as the matter can be heard;

Dated August 5, 1965.
By the Court,
URBAN P. VAN SUSTEREN
County Judge
Branch No. 1
EDGAR E. BECKER, Attorney
1001-2 Zuelke Building
Appleton, Wisconsin 54912
August 7-14-21

STATE OF WISCONSIN, OUTAGAMIE COUNTY COURT—IN PROBATE
Branch No. 1

In the Matter of the Estate of SERENA LOKKEN, Deceased.

A petition having been filed, representing that Serena Lokken, late of the City of Appleton, Outagamie County, Wisconsin, died testate, and praying that the [illegible] Testament of deceased dated April 30, 1954 be admitted to probate and that Letters Testamentary be granted, and for determination and adjudication of heirship;

IT IS ORDERED:

That said petition be heard, at a term of Court at the Court House in the City of Appleton, County of Outagamie, State of Wisconsin, commencing on the 14th day of September, 1965, at the opening of Court on that day or as soon thereafter as said petition can be heard;

That the time within which creditors of the deceased shall present claims against such estate for examination and allowance is hereby fixed and limited up to and including the 20th day of November, 1965

That all claims against the deceased be examined and adjusted by the Court on the 23rd day of November, 1965, at the opening of Court on that day, or as soon thereafter as thee matter can be heard.

Dated August 19, 1965.
By the Court,
s-URBAN P. VAN SUSTEREN
County Judge
Branch No. 1
VAN SUSTEREN, BOLLENBECK, PATTERSON, FROEHLICH & JENSEN
Attorneys
322 East College Avenue
Appleton, Wisconsin
*(Note: Sec. 324.26 Wis. Stats. requires a notation of persons who appear to be interested but whose addresses are unknown and unascertainable).
August 21-28 September 4

LEGAL NOTICES

NOTICE OF ADJOURNED HEARING REGARDING DISCONTINUANCE AND VACATION OF STREET

WHEREAS, a Resolution was introduced before the Village Board of the Village of Shiocton, Outagamie County, Wisconsin, on the 14th day of July, 1965, for the purpose of vacating and discontinuing that portion of West Pine Street lying west of River Street in the Village of Shiocton, Outagamie County, Wisconsin, and,

WHEREAS, said Resolution provided for a hearing to be held upon said Resolution on the 11th day of August, 1965

NOW, THEREFORE, let this be notice to all interested parties that hearing upon said Resolution heretofore scheduled to be held on the 11th day of August, 1965, has been postponed and will be held on the 8th day of September, 1965, at the Village Hall at Shiocton, Outagamie County, Wisconsin.

Dated this 11th day of August, 1965.
s-EARL W. KUETHER
Village Clerk
Aug. 14-21-28

STATE OF WISCONSIN
CIRCUIT COURT
OUTAGAMIE COUNTY

FIRST NATIONAL BANK OF APPLETON, a National Banking Corporation, Plaintiff,

-vs-

TALENTS ASSOCIATED, INC. & Wisconsin Corporation, and ANNE K. GLASNER, Defendants — NOTICE OF FORECLOSURE SALE

PLEASE TAKE NOTICE that by virtue of a judgment of foreclosure and sale entered in the above entitled action on the 5th day of August, 1964, the undersigned Sheriff of Outagamie County, Wisconsin, will sell at public auction in the lobby of the Outagamie County Court House in the City of Appleton, Outagamie County, Wisconsin on the 13th day of September, 1965 at 10:00 o'clock in the forenoon of that day the real estate and mortgaged premises directed by said judgment to be sold, and described as follows:

All that part of the South West One Quarter (SW¼) of Section Twenty-four (24), Township Twenty-one (21) North, Range Seventeen (17) East, City of Appleton, Wisconsin, described as follows: Commencing on the West line of said Section Twenty-four (24), at a point twenty-six (26) rods North of the Southwest corner thereof, thence North seven (7) rods, thence East forty (40) rods, thence South seven (7) rods, thence West Forty (40) rods to the place of beginning, less and excepting the East three hundred (300) feet thereof, LESS AND EXCEPTING THEREFROM THE WEST ONE HUNDRED SEVENTY-FOUR (174) FEET THEREOF.

ALSO:

A parcel of land containing four-tenths (.4) of an acre, in the South West One Quarter (SW¼) of the South West One Quarter (SW¼) of Section Twenty-four (24) Township Twenty-one (21), Range Seventeen (17), Town of Grand Chute, Outagamie County, Wisconsin, particularly described as follows: The West One Hundred Fifty (150) Feet of the East Three Hundred (300) Feet of the following described parcel: Commencing at a point in the West line of said Section Twenty-four (24), twenty-six (26) rods North of the Southwest corner of said Section, thence North on the Section line seven (7) rods, thence East forty (40) rods, thence South seven (7) rods, thence West forty (40) rods, to the place of beginning, reserving from said West One Hundred Fifty (150) feet the East thirty (30) feet for street purposes, SUBJECT TO EASEMENTS AND RESTRICTIONS OF RECORD

ALSO:

Lot Thirteen (13), Block Twenty-one (21) of Bell Heights Addition to the 19th Ward, City of Appleton, Wisconsin. ALL IN OUTAGAMIE COUNTY, WISCONSIN.

Terms of Sale: Cash
Dated this 6th day of August, 1965.
CALVIN L. SPICE
Sheriff
BENTON, BOSSER, FULTON, MENN & NEHS
Attorneys at Law
115 North Appleton Street
Appleton, Wisconsin
August 7-14-21-28, September 4-11.

City of Appleton
NOTICE OF PUBLIC HEARING ON SPECIAL ASSESSMENTS

PLEASE TAKE NOTICE. That the Common Council of the City of Appleton, Wisconsin has declared its intention to exercise its power under Section 66.60, Wisconsin Statutes, to levy special assessments upon property within the following described area for benefits conferred upon such property by improvement of the following street:

ASPHALT SURFACING

Fairview Street from Prospect Avenue to Fourth Street

The assessment area consists of all property fronting upon both sides of the named streets from intersection to intersection or point to point described herewith including the full width of said streets to the center of said intersection of said limits.

The Report of the Board of Public Works showing preliminary and-or Final Plans and Specifications, estimated cost of improvements, proposed assessments and awards of damages is on file in my office at the City Hall, 225 North Oneida Street, Appleton, Wisconsin and may be inspected there on any regular business day from Monday through Friday inclusive between the hours of 8:00 a.m. and 12 Noon and from 1:00 p.m. to 5:00 p.m.

You are further notified that the Common Council will hear all persons interested or their agents or attorneys concerning matters contained in the preliminary resolution authorizing such assessments and the report, including

LEGAL NOTICES

proposed assessments of benefits and award of damages, at a regular meeting of the Common Council to be held on Wednesday, September 1, 1965 at 7:30 p.m. or as soon thereafter as can be heard in the Council Chambers at the City Hall 225 North Oneida Street, Appleton, Wisconsin. All objections will be considered at said hearing and thereafter the amount of the assessments will be finally determined.

Dated August 20, 1965.
ELDEN J. BROEHM
City Clerk
August 21

STATE OF WISCONSIN, OUTAGAMIE COUNTY COURT—IN PROBATE

In the Matter of the Estate of MARSHALL ZULEGER, Deceased

A petition having been filed, representing that MARSHALL ZULEGER, late of the town of Cicero, Outagamie County, Wisconsin, died intestate, and praying that Letters of Administration be granted, and for determination and adjudication of heirship;

IT IS ORDERED:

That said petition be heard, at a term of Court at the Court House in the City of Appleton, County of Outagamie, State of Wisconsin, commencing on the 7th day of September, 1965, at the opening of Court on that day or as soon thereafter as said petition can be heard;

That the time within which creditors of the deceased shall present claims against such estate for examination and allowance is hereby fixed and limited up to and including the 12th day of November, 1965;

That all claims against the deceased be examined and adjusted by the Court on the 16th day of November, 1965, at the opening of Court on that day, or as soon thereafter as the matter can be heard.

Dated August 11, 1965.
By the Court,
s-URBAN P. VAN SUSTEREN
County Judge
Don L. Jury, Attorney
314 W. Wisconsin Avenue
Appleton, Wisconsin
*(NOTE: Section 324.26 Wis. Stats. requires a notation of persons who appear to be interested but whose addresses are unknown and unascertainable).
August 14-21-28

NOW! Cont. 1 P.M.
Viking
Jr. Adm. 12-17 With Our I.D. Card 75c
Children 35c
They're all going Ape over Annette!
WALT DISNEY presents THE MONKEY'S UNCLE
Special Title Song Treatment Features THE BEACH BOYS with ANNETTE
TECHNICOLOR®

NEXT TUESDAY IS DOERING SUPER-VALU NIGHT AT THE 41 OUTDOOR...
ENJOY A NIGHT AT THE MOVIES
FREE TICKETS AT ALL 3 STORES
Appleton — Kaukauna — Menasha
DOERING SUPER VALU

Tower OUTDOOR
ENDS TONIGHT
A SHOT IN THE DARK
2 PETER SELLERS HITS
"THE PINK PANTHER"
— STARTS TOMORROW —
WAY-OUT YOUTH.. SEARCHING FOR A WAY OUT!
MARSHALL NAIFY PRESENTS
MALAMONDO
EastmanCOLOR
CO-FEATURE
20th Century-Fox
THE PLEASURE SEEKERS
COLOR by DeLuxe CinemaScope

COOL
BRIN
LAST 2 DAYS
Cont. Shows Sun. From 1:00
FRANKIE AVALON · FRANKIE AVALON · DWAYNE HICKMAN · DEBORAH WALLEY
Ski Party
Plus VINCENT PRICE "TOMB OF LIGEIA"

SHAKES THE SCREEN LIKE CANNON THUNDER!
JAMES STEWART
SHENANDOAH
TECHNICOLOR
co-starring DOUG McCLURE · GLENN CORBETT · PATRICK WAYNE and ROSEMARY FORSYTH · KATHARINE ROSS · A UNIVERSAL PICTURE
APPLETON A.R. CONDITIONED THEATRE
— SUMMER POLICY —
Weekdays — Open 1:15, Start 1:30
Sundays — Holidays
Open 12:30, Start 1:00

cool
Neenah
SMOKING IN LOGE
NOW
Cont. Sun. From 1:00
ELVIS PRESLEY
"Tickle Me"
De Luxe Color
Shown 6:30-9:35
CO-HIT
THE GIRLS ON THE BEACH
It takes off where the others leave off!
9 SWINGING SONG HITS

DOERING'S
SUPER VALU NIGHT
TUESDAY at the 41 OUTDOOR
FREE TICKETS at ALL STORES
Kaukauna-Appleton-Menasha

41 OUTDOOR Theatre
ENDS TONIGHT . . .
TRIPLE MOONLIGHT MADNESS!
ALL IN GLORIOUS TROPICAL COLOR
ELVIS "GIRL HAPPY"
"RIDE THE WILD SURF"
"GET YOURSELF A COLLEGE GIRL"
★ STARTS SUNDAY ★
GIANT ALL COLOR SHOW!
BROADWAY'S ROUSING, ROLLICKING SHOW... NOW ON THE SCREEN!
the Unsinkable MOLLY BROWN
DEBBIE REYNOLDS · HARVE PRESNELL
CO-HIT
HATS OFF to the wildest guys and gals in the whole Wild West!
GLENN FORD · HENRY FONDA · THE ROUNDERS
LANGDON · HOLIDAY

K K SPORTS ARENA
Hwy. 55 & Cty. Trunk KK, South of Kaukauna
BENEFIT TROPHY RACES
SUNDAY, AUG. 22
PLUS FIGURE 8 RACING!
Sponsored by Little Chute J.C.'s
All Benefits to Go to Little Chute Swimming Pool Fund
Adults: $1.25 Students: 50c
Children under 12 Free, if accompanied by Parents.
Time Trials: 7:15 Races: 8:15

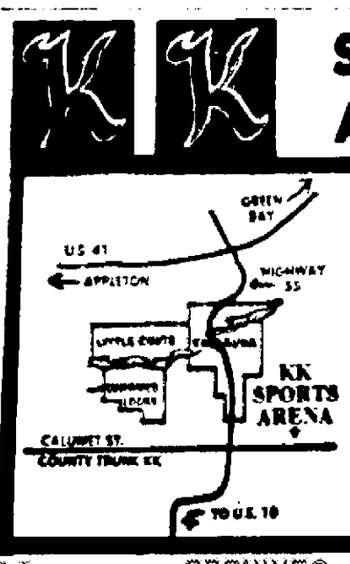

NewspaperARCHIVE®

Astronauts Shot Into Perfect Orbit

CONTINUED FROM PAGE 1

tage points were Mrs. Cooper and the two Cooper daughters, Camala, 16, and Janita, 15, and Conrad's father.

Watching on TV

Mrs. Conrad and the four Conrad sons watched the launching on television in their Houston home. Only one other astronaut's wife, Mrs. Scott Carpenter in 1962, watched her husband's launching from the Cape area.

President Johnson was among the millions across the country watching the lift off on television. He was at the White House.

The nearest rocketeers ever came before to a launch exactly on time was on the last shot of the Mercury program May 15, 1963, a mission flown by Cooper. He was off four minutes behind schedule.

Ground stations closely monitored medical and other data from Gemini 5 as it whipped overhead at more than 17,500 miles an hour.

The United States now has sent 10 different men into space, two of them—Cooper and Virgil Grissom—twice for a total of 12. The Russians have launched 11 cosmonauts, including one woman, but none has made a repeat trip.

Red Shot in March

Russia has not had a manned space shot since last March 18, when Pavel Belyayev and Alexei Leonov, collaborated on Leonov's historic walk in space, a feat marched later by America's Edward White.

Successful rendezvous today would lead to an attempt to dock the Gemini 6 spacecraft with another satellite launched separately in another maneuver which must be developed before moon journeys.

The docking flight, which will be piloted by astronauts Walter Schirra and Tom Stafford, presently is scheduled for Oct. 25, but the date could be advanced if today's shot is successful.

Gemini 5 is to stay aloft 191 hours, 53 minutes, just seven minutes shy of eight days, and splash to a landing in the western Atlantic about 500 miles southwest of Bermuda about 8:53 a.m. (EST) Aug. 29.

Cooper and Conrad were to zip around the globe 121 times, traveling 3.12 million miles.

During the long haul the astronauts will exercise with a stretchable cord, to keep their muscles from going soft in weightlessness. Attached to Conrad's thighs will be inflatable cuffs which will pump continuously to help his heart work more normally. For comparison, Cooper will not wear the cuffs.

Trying to Pass Time

To pass the time, the astronauts will attempt to schedule compatible work, sleep and eating cycles.

Other planned experiments include observing missile launchings from U.S. bases; conversing with astronaut Scott Carpenter 200 feet beneath the surface of the Pacific in a diving bell doing oceanic research; checking their eyesight; studying the moon, stars and other celestial objects, and snapping hundreds of photos of space and earth features.

The rendezvous experiment is considered particularly important.

Rendezvous and docking techniques must be perfected for moon trips. The first U.S. flights involve launching a three-man capsule into orbit about the moon, with two of the astronauts dropping to the surface in a special capsule. After exploring they will launch themselves and dock with the mother ship for the trip back to earth.

Cooper and Conrad also were to test for the first time a new power supply intended for use on all future U.S. manned flights. It is a fuel cell system which converts hydrogen and oxygen to electricity. Problems in fueling the two fuel cells caused some concern earlier this week.

Thant Wants 7.7 Per Cent Budget Raise

CONTINUED FROM PAGE 1

lar budget for 1966 are estimated at $98,818,310. Thant can figure on $17,918,000 in income from such sources as the U.N. post office and sales of U.N. publications.

Thant says he needs an increase of $4,739,800 for salaries in 1966. He wants to hire 641 more persons, bringing the over-all total of persons employed in the U.N. Secretariat to 5,759.

He says also that $4,074,400 is needed for the newest U.N. organ, the Conference on Trade and Development. This was created to spur the economic well-being of underdeveloped countries It is setting up its main headquarters in Geneva.

Precarious Situation

Thant said the U.N. financial situation remains precarious.

He had to borrow $4 million from the U.N. special fund in April and May to meet payroll and other urgent bills. While the special fund has been repaid, it will again become necessary for him to borrow from the fund to meet the September payroll.

Of concern now is about $50 million owed for the peace-keeping operations.

U.N. officials say that receipt of $65 million in voluntary contributions would rescue the organization from its immediate plight. Fifty millions would be applied against the peace-keeping debt, and $15 million repaid into the U.N. working capital fund.

Deputy Held For Shooting In Alabama

CONTINUED FROM PAGE 1

church in Chicago. He was taken to a Montgomery hospital where two teams of doctors operated on him in shifts Friday night.

Sheriff Frank Ryals said he understood the two were shot after Coleman went to the store, a one-story frame structure about 500 yards from the county courthouse, to check a report of a disturbance.

Ryals said he was out of town at the time and could not give a detailed account.

However, a Negro girl, Ruby Sales of Columbus, Ga., said she and three other Negroes had been released from jail with the two men and were with them when they were shot.

Stopped to Buy Food

She said in a statement released by the Student Nonviolent Coordinating Committee that they had stopped at the store to get some food.

"A man we assumed to be the proprietor looked at us with a 'Get of my property,'" she said. "He shot before we had a chance to turn around."

Alabama Atty. Gen. Richmond Flowers promised a full-scale investigation and vowed, "If this is murder it will be prosecuted to the full extent of the law."

President Johnson instructed Atty. Gen. Nicholas Katzenbach to begin a "vigorous and immediate" investigation and the Justice Department ordered an FBI probe.

Coleman, a gray-haired resident engineer for the State Highway Department, often worked without pay as a part-time special deputy sheriff.

He is married and the father of two children.

Friday Death Brings State Road Toll to 595

By THE ASSOCIATED PRESS

Wisconsin counted 595 traffic deaths for the year today, compared with 684 on this date in 1964.

Kenneth O. Crego, 47, Milwaukee, died in a Waukesha Hospital Friday of injuries suffered days earlier in a head-on collision east of Waukesha.

5-Year-Old Tot Home Again After Abduction

MILWAUKEE (AP) — "I'm hungry. Let's go home," sobbed five-year-old David M. Sparling as he buried himself in his mother's arms and ended a 40-hour ordeal for which a family guest is charged with kidnaping.

David, missing since Wednesday, was found unharmed in a rented room in a shabby downtown boarding house Friday. Edwad Piechocki, 20, was charged with abducting him.

Pichocki was held in Waukesha County Jail after County Judge William G. Callow set bond at $3,000 and continued his case until Monday.

Piechocki had lived five months with David's parents, Mr. Mrs. Wesley Sparling of suburban Menomonee Falls, after an argument with his own parents.

Police found the child and arrested Piechocki after a welfare worker reported a man applied for aid Thursday and identified David as his son.

Claim Guevara Died in Revolt

SANTO DOMINGO, Dominican Republic (AP) — A radio station operated by the civilian-military junta said Friday night that former Cuban Minister of Industries Ernesto Guevara was killed last April in the Dominican revolt.

Radio San Domingo gave no further details.

Guevara dropped from public view in Cuba five months ago after Premier Fidel Castro relieved him of his post.

Americans, Vietnamese Escape Blast Unharmed

SAIGON, Viet Nam (AP)—A terrorist threw a grenade at two Americans and a Vietnamese, but all three escaped injury, a U.S. military spokesman said today.

He said the Americans were talking with a Vietnamese man on a Saigon street Friday night when a car stopped and a man got out, and threw the grenade

The POWER of FAITH

By WOODI ISHMAEL

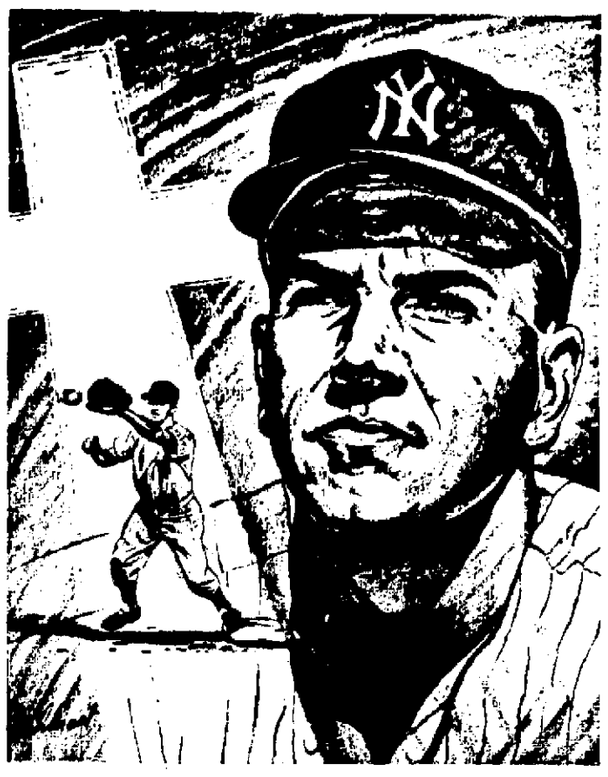

Bobby Richardson, second baseman for the New York Yankees, has a staunch faith felt by all who meet him.

During a discouraging period early in his career, a former coach wrote him, quoting Matthew 6:33: ". . . seek ye first the kingdom of God, and his righteousness; and all these things shall be added unto you." He took that as an article of his faith.

Every year he talks to literally thousands of young people. Three years ago he spoke in Japan, traveling 25,000 miles in eight days. He works with Y.M.C.A's, conducting baseball clinics. He is a director of three youth organizations. All of this he does with one purpose in mind—to give boys and girls the faith for a fulfilled and useful life.

Bobby says, "I enjoy the sport I am in, but only because I feel that this is where God would have me serve Him."

AP Newsfeatures

Sunday at the Churches

RIVERVIEW EV. LUUTHERAN (WS) 136 W. Seymour St., F. E. Thierfelder, pastor. Church services at 8 and 9:30 a.m.

* * *

ST. JAMES METHODIST, West Capitol Drive at North Division Street, Rev. James L. Vahey, minister. Church (Kindergarten, grades 1-2) and worship, child care 9 a.m. Sacrament of Lord's Supper will be celebrated.

THE PHILADELPHIAN FREE, 131 S. Oneida St. YMCA Bldg. R. C. Gehl, pastor. Sunday Radio broadcast, station WTCH 960 Kcs. Sunday school at 10 a.m. Worship at 11 a.m.

OUR SAVIOUR'S LUTHERAN, (LCA), 1506 N. Meade St., Ralph C. Sandgren, pastor. Worship services 8 and 9 a.m. Sermon: "The Desecration of Independence." Sunday school at 9 a.m. service. Nursery for toddlers at 9 a.m. service.

FOX RIVER BAPTIST, 1506 N. Meade St. 10:05 a.m. Sunday school, classes for all ages. 11 a.m. Morning service, supervised nursery. 11 a.m. Children's church. Evening service 7 p.m.

OUR REDEEMER LUTHERAN (LCA) 1750 Midway Road, Menasha. Worship services at 8:30 and 10:45 a.m. Guest speaker, Seminarian William Horn. Nursery at both services. Church school at 9:30 a.m.

* * *

FIRST METHODIST, East Franklin and North Drew Streets, Rev. Marvin A. Schilling and Rev. Gordon Sorensen, pastors. 9:15 a.m. Church school from crib nursery through grade three. 9:15 a.m. Worship. Sermon by Rev. Sorensen: "The Evidence of Love". 9:30 a.m. service broadcast WHBY.

FOURSQUARE CHURCH, Corner of North Richmond Street and West Winnebago Street, Mabel G. Wolfe, pastor. 9:45 a.m. Sunday school. 11 a.m. Worship service. Message by pastor. 7:30 p.m. Evangelistic service by Rev R. C. Gehl.

MEMORIAL PRESBYTERIAN, College Avenue at Drew Street, Clifford J. Pierson, minister. 9:30 a.m. Church and church school. Kindergarten at Drew House. Guest minister, Dr. E. Graham Waring, Lawrence University. Nursery for small children.

EASTERN ORTHODOX GREEK. Divine Liturgy 10 a.m. Rev. C. A. Capoyianes, officiating. 330 E. College Ave. Masonic Temple.

VALLEY BAPTIST, 3600 N. Richmond at U.S. 41, Southern Baptist Convention, Rev. Byron Epps, pastor. Sunday school 9:30 a.m. Worship 10:35 a.m. Worship 5:45 p.m. Training union 7 p.m. Sunday school and training union for all ages. Supervised nursery for all services.

APPLETON BIBLE CHAPEL (temporarily meeting at Odd Fellows Hall, 1620 W. Winnebago St.) 9:45 a.m. Sunday school for all ages. 11 a.m. Family Bible hour. Speaker, William Campbell, Groton, Conn. Nursery provided for children five and under. 7:30 p.m. The Lord's Supper.

FIRST CHURCH OF CHRIST, SCIENTIST, 320 N. Badger Ave. Services at 10:30 a.m. Subject of Lesson-Sermon will be "Mind". Nursery during service. Sunday school at 10:30 a.m. Reading Room at 111 S. Oneida St. open daily Monday through Friday from 11 a.m. to 4:30 p.m.

* * *

CHURCH OF CHRIST, 3225 W. Spencer St., Cecil G. Robison Jr., evangelist. Bible study 9:30 a.m. Worship service 10:30 a.m. and 7 p.m.

FIRST BAPTIST, North Appleton and West Franklin Streets. Harold P. Humbert, pastor. 8:30 a.m. Chapel service. 9:15 a.m. Sunday school. 10:30 a.m. Family worship. Sermon: "Chose Now"

EMMANUEL EV. UNITED BRETHREN, College Avenue at Meade Street, Frank Daumer, pastor. Church school 8:30 a.m. Classes for all ages. Worship 9:30 a.m. Nursery for pre-school children. Sermon: "God's Good News Meets Human Needs".

TRINITY ENGLISH EV. LUTHERAN (LCA), Corner South Oneida, East Lawrence and South Allen Streets. I. B. Kindem and E. E. Waggoner, pastors. Services 7:30, 9 and 10:30 a.m. Sermon: "Passion for Souls". Church school 9:30 a.m. for three year olds through post confirmation class. Crib and toddler nurseries during 9 and 10:30 a.m. services.

FIRST CONGREGATIONAL CHURCH, UNITED CHURCH OF CHRIST, Lawrence and Oneida Streets. Worship at 9:15 a.m. Rev. Edward C. Dahl and Rev. Donald J. Severson, ministers. David Foxgrover, guest preacher. Infant nursery and child care groups for nursery and kindergarten children.

FIRST ASSEMBLY OF GOD, Corner of Durkee and Easl Harris Streets. V. N. Hillestad, pastor. 8 a.m. Revivaltime. Radio 960 Kcs. 9:30 a.m. Sunday school, classes for whole family. 10:45 a.m. Worship service. 6:30 p.m. Prayer time. 7 p.m. Evangelistic service. Rev. and Mrs. C. D. Goudie, former pastors here present at service

FIRST ENGLISH LUTHERAN (ALC) East North and North Drew Streets; Leonard A. Ziemer and David B. Kaplan, pastors. Worship at 8 and 10:45 a.m. Sermon: "Walking Like Jesus—In Full Surrender Like His". Sunday school at 9:15 a.m. for three year olds through high school and adult. Second Sunday school for three through six year olds at 10:45 a.m. Kiddie Keep provided at both services.

ALL SAINTS EPISCOPAL, College Avenue and Drew Street, Rev. Carl E. Wilke, rector, Rev. Claud A. Thompson, curate. 7:30 a.m. Holy Communion. 9:15 a.m. Holy Communion with hymns and sermon. Nursery provided for infants and young children.

CHURCH OF THE OPEN BIBLE, 1907 N. Richmond St., Rev. N. L. Hall, pastor. 9:30 Sunday school. 10:45 Worship service. 7:30 Evening service. Guest speaker: Rev. Goudie.

APPLETON CONGREGATION OF JEHOVAH'S WITNESSES. Meeting at Kingdom Hall, 3800 N. Gillett St. Robert Hurst, minister. Public Bible lecture 2 p.m. "Practicing Love in a Selfish World". Watchtower study 3:15 p.m.

FAITH LUTHERAN (MS), 1900 N. Union St., H. E. Simon, pastor. Divine service at 8, with Holy Communion. Service at 10:30 a.m. Sermon: "Is God Casting Through to You?" Mothers' room for all services. Bible school for children, youth and adults 9:15-10:15 a.m. Radio: "The Lutheran Hour" 12:15 WAPL.

GOOD SHEPHERD LUTHERAN (MS) 2219 E. College Ave., H. P. Hilgendorf, pastor. Worship at 8 and 10:30 a.m. Lord's Supper celebrated at 8 a.m. Sermon: "What is a Christian?" Sunday school for all ages, including youth and adult Bible groups at 9:15 a.m. Nursery provided for children, ages one to three at both hours. Lutheran House 12:15 p.m. over WAPL.

ZION LUTHERAN (ALC), Corner North Oneida and Winnebago Streets. W. H. Gammelin, pastor. Services 7:30, 9 and 10:30 a.m. Supervised nursery available all services. Movie "The Trial at Jerusalem" from the Life of St. Paul series will be shown after 7:30 and 9 services.

WESLEYAN METHODIST, North Drew and Lindbergh Streets. Dayton A. Menker, pastor. Sunday School 9:45 a.m. Worship 10:45 a.m. Sermon: "Come and See!" Evening service 7 p.m.

ST. JOHN UNITED CHURCH OF CHRIST, 835 W. College Ave., John Seidler, pastor. Worship service at 9:15 a.m. Sermon topic: "We Look To Christ". Infant care during worship period.

* * *

ST. PAUL EV. LUTHERAN (WELS), North Morrison at East Franklin Streets. Frederick M. Brandt and Hogey W. Bergholz, pastors. Services at 8 and 9:30 a.m. Sermon: "The Cornerstone of our Faith."

* * *

ST. MATTHEW EV. LUTHERAN (WS) South Mason Street off West College Avenue, Sylvester Johnson, pastor. English service at 7:45 and 9:15 a.m. Sermon theme: "Mount Ararat a Symbol of Divine Judgment."

MT. OLIVE EV. LUTHERAN (WWLS) North Oneida at West Franklin Streets. R. E. Ziesemer and E. J. Greve, pastors. Divine services at 8 and 10:30 a.m. Sermon theme: "True Christian Giving." Nursery at 10:30.

CHURCH OF JESUS CHRIST OF LATTER DAY SAINTS. Priesthood at 9 a.m. Sunday School at 10 a.m. Sacrament 11:15 a.m. Corner of Park Ridge and Division Streets. Buryl McClurg, Branch President.

Kaukauna

COMMUNITY GOSPEL CHAPEL, 1717 S. Main Ave. Community Gospel hour 8:05 a.m. WHEY radio. Lord's Supper 9:45 a.m. Sunday school and Adult Bible study 11 a.m. Family Gospel hour 7 p.m.

BETHANY LUTHERAN, Tenth Street and Hendricks Avenue. Rev. Ernest Bartels, pastor. Worship 7:30 and 10 a.m. Second service in LaFollette Park. Sermon: "The Weeping Jesus Shows His Love For Sinners."

IMMANUEL UNITED CHURCH OF CHRIST, Sixth Street and Sullivan Avenue. Rev. Roger Wentz, pastor. Rev. Paul Ulm Sr., guest speaker. Tonic for 7:30 and 9 a.m. service: "Playing The Fool."

METHODIST CHURCH, Catherine and Porlier Streets, Rev. Robert Edwards, pastor. Church school 9 a.m. Worship 9 a.m. Sermon: "A Place For Encouragement."

ASSEMBLY OF GOD, Main Avenue and Fourth Street, Rev. Walter Tyson, pastor. Rev. Robert Spencer guest speaker at 10:30 a.m. and 7:30 p.m. services.

KINGDOM HALL OF JEHOVAH WITNESSES, 184 W. Wisconsin Ave., Kenneth Huckaby, minister. Public Bible talk 3 p.m. "Judgement Day—What it Means to Mankind." Watchtower study 4:15 p.m. "Do Not Resist Jehovah's Counsel."

TRINITY LUTHERAN, Grignon and Tobacnoir Streets. Rev. John Mattek, pastor. Vesper service 6:15 p.m. Saturday. Sermon: "The Conclusion to the Commandments." Worship with Holy Communion at 7:45 and 9:30 a.m. Sunday. Sermon: "God's Warning To Those Who Are In His Kingdom."

Kaukauna Catholic

HOLY CROSS, Doty and Desnoyer Streets. Rev. Andrew J. Quella, pastor. Sunday masses at 5, 7, 8:30, 10 and 11:30 a.m.

ST. MARY, Seventh Street and Hendricks Avenue. Rt. Rev. Msgr. Peter Salm, pastor. Sunday masses at 5, 7, 8:30, 10 and 11:30 a.m.

ST. ALOYSIUS, Ann Street and Main Avenue, Rev. S. J. Borusky, pastor. Sunday masses at 8, 9:30 and 11 a.m. and 5 p.m.

Kimberly, Little Chute And Combined Locks

ST. PAUL CATHOLIC, Combined Locks. Rev. Bernard Timmers, pastor. Sunday masses at 7:15, 8:30, 10 and 11:30 a.m.

ST. JOHN CATHOLIC, Little Chute. Rev. Martin Vosbeek, pastor. Sunday masses at 5, 6:10, 7:30, 9 and 10:30 a.m. and 12 noon.

HOLY NAME OF JESUS CATHOLIC, Kimberly. Rev. Joseph Kools, pastor. Sunday masses at 4:45, 6:05, 8, 9:30 and 11 a.m. and 12:15 p.m.

FIRST PRESBYTERIAN, John Street and Mars Avenue, Kimberly. Rev. John Bowe, pastor. Worship 9:30 a.m. Guest speaker Rev. Richard Stephan. Sermon: "Amos, Layman and Prophet."

MOUNT CALVARY LUTHERAN, Kimberly. Rev. Frederic Kosanke, pastor. Worship 7:45 and 9 a.m.

Jehovah Witnesses Have Parley

About 50 Fox Valley area delegates were among the more than 20,800 national and international delegates who attended "The Word of Truth" district assembly of Jehovah Witnesses Thursday through Sunday at Minneapolis, Minn.

The convention was one in a series of 16 midsummer regional conventions held by the religious group throughout the U.S. this year.

Nathan H. Knorr, president of the Watchtower Society, New York, delivered the main public address Sunday entitled, "World Government on the Shoulder of the Prince of Peace."

Study Aids

Two new Bible study aids were released Saturday. They are: "Things About Which it is Impossible for God to Lie," which considers 18 doctrinal subjects; and "Make Sure of All Things—Hold Fast to What is Fine."

Jehovah Witnesses from 33 states, Canada, Central and South America and Lebanon attended.

The local society meets five times a week in Kingdom Hall in Appleton. Robert Hurst is the presiding minister.

U Thant Asks Increase in U.N. Spending

Cites Needs of 114 Members, Demand For Larger Staff

BY MILTON BESSER

UNITED NATIONS, N.Y. (AP) — Despite a dearth of dollars in the U.N. Treasury, Secretary-General U Thant has recommended a 7.7 per cent increase in the net U.N. expenditures in 1966.

He is asking the 20th session of the General Assembly opening Sept. 21 to approve a record budget calling for gross expenditures of $116,737,110. He may ask later that the figure be raised to $120 million.

Thant says the increased expenditures are necessary to meet the demands of the 114 member countries for expansion of U.N. economic and social programs, and to increase the size of his staff.

The recommendations are only for the regular U.N. budget. Total gross expenditures for all U.N. activities are estimated at $522.2 million. This includes the 11 specialized U.N. agencies, the peacekeeping operations, programs for technical assistance, the special fund, the children's fund, and refugee aid programs.

Regular Income

Net expenditures in the regular budget for 1966 are estimated at $98,818,310. Thant can figure on $17,918,000 in income from such sources as the U.N. post office and sales of U.N publications.

Thant says he needs an increase of $4,739,800 for salaries in 1966. He wants to hire 641 more persons, bringing the over-all total of persons employed in the U.N. secretariat to 5,759.

He says also that $4,074,400 is needed for the newest U.N. organ, the Conference on Trade and Development. This was created to spur the economic well-being of underdeveloped countries. It is setting up its main headquarters in Geneva.

Thant said the U.N. financial situation remains precarious.

Borrowed Funds

He had to borrow $4 million from the U.N. special fund in April and May to meet payroll and other urgent bills. While the special fund has been repaid, it will again become necessary for him to borrow from the fund to meet the September payroll.

Of concern now is about $50 million owed for the peace-keeping operations.

U.N. officials say that receipt of $65 million in voluntary contributions would rescue the organization from its immediate plight. Fifty millions would be applied against the peace-keeping debt, and $15 million repaid into the U.N. working capital fund.

Arizona Teacher Never Misses Class

GLENDALE, Ariz. (AP) — Owen W. Allen, retiring after 42 years as a teacher in Arizona schools, set a good example for his students during his career.

In all that time he has never missed a day because of illness. Allen, an agriculture teacher at Glendale High School since 1935, attributes his attendance record to being born with good health, taking care of it and exercising regularly.

Symbols Don't Communicate

Nun Reluctant to Write Poetry About Religion

By DALE NELSON

SEATTLE, Wash. (AP) — When people meet the woman who wrote the poems in "From the Darkroom," they usually assume all of the poetry is going to be religious.

The assumption may seem reasonable on the surface. But it's a mistake, says Sister Mary Gilbert, poet, teacher and member of the Congregation of Sisters of the Holy Names of Jesus and Mary.

"I think nuns might be more reluctant than laymen to write religious poetry," she says. "I find, for instance, that many of the symbols that are meaningful to me don't communicate to other people. Also, if you are using this material you have to be very good or you will really fall flat."

English Professor

Sister Gilbert, an associate professor of English at Fort Wright College of the Holy Names in Spokane, is one of a growing number of men and women in religious orders who are making their mark in literature.

Interviewed at Seattle University, a Jesuit institution where she is teaching this year on a leave from the Spokane school, she said:

"Some people seem to think that being a member of a religious order would be restrictive as to writing. But I don't feel this as far as poetry is concerned. I feel more free than I would be otherwise."

When it comes to fiction, she finds the situation a little different.

Writing Fiction

"I don't think in general we are very habituated to the idea of fiction written by nuns."

Citing as an example an unpublished story, Sister Gilbert added:

"What I thought I was doing was making a kind of study of religious fanaticism. Nuns being people, it seems to be that fanaticism is present in a convent in the same proportion as outside. But if I put the story in a convent setting, besides being unacceptable to the authorities, I would help perpeuate a stereotype of nuns."

Despite these problems, one of Sister Gilbert's short stories, "The Model Chapel," was included in an anthology of "The Best Short Sotires of 1962."

"I was interested in writing, and the first writing I did was verse. I thought I was giving the whole thing up," she recalls.

Had to Teach

During my early years of teaching, I would bring the subject up from time to time, but my superiors would say: 'Well, we recognize the talent, but right now your job is to teach'."

In 1948, encouraged by an English teacher, Sister Gilbert began sending poems to magazines — and they began coming back. Next year, she was sent by her order to study journalism at the University of Oregon and was launched upon another kind of writing — as well as photography, which gave her the title of her book of poems. She has been adviser to the school newspaper at Fort Wright College.

Over the next few years, the Oregon-born nun wrote two autobiographical books: "The Springs of Silence" and "Later Thoughts from the Springs of Silence." "From the Darkroom'" came out last year.

"There is a very definite relationship between poetry and the contemplative life," Sister Gilbert says. "You can deceive yourself into thinking you are praying when you are really writing poetry. I'm not a theologian so I don't know whether you can divide the two. But I think poetry is oriented toward expression and prayer toward silence.

LEGAL NOTICES

City of Appleton
APPLETON PARK BOARD
NOTICE TO ALL BIDDERS

Announces the acceptance of sealed bids for the installation of facilities and plantings in Bellaire Park

Development phases include concrete parking lot installation, assorted concrete structures, building, landscape plantings, electrical, plumbing, carpentry, etc.

Contact the Appleton Park Board at the Park Department office, 1205 West Prospect Avenue, Appleton, Wisconsin for copies of plans and specifications; $35.00 deposit for plans—$20.00 deposit for specifications.

Sealed bids to be submitted by 12 Noon (C.D.T.) August 31, 1965. Work to begin at once upon awarding of contract.

The Appleton Park Board reserves the right to reject any or all bids, or to accept any bid deemed for the best interest of the Appleton Park Board and to waive any informalities in the bidding.

Published by the authority of the Appleton Park Board.

Dated: August 19, 1965
Appleton Park Board
1205 West Prospect Avenue
Appleton, Wisconsin
A. W. Jones
Secretary
August 21-22-24

City of Appleton
AN ORDINANCE

Notice is hereby given that the following Ordinance was passed by the Common Council August 18, 1965 and approved by His Honor, the Mayor, on the 19th day of August, 1965, and becomes effective with this publication.

62-65

AN ORDINANCE AMENDING SECTION 10.04 OF CHAPTER TEN OF THE 1964 RECODIFIED ORDINANCES OF THE CITY OF APPLETON, RELATING TO PARKING RESTRICTIONS

The Common Council of the City of Appleton do ordain as follows:

Section 1. That Section 10.04 of Chapter Ten of the 1964 Recodified Ordinances of the City of Appleton, relating to parking restrictions be amended as follows:

Parking on the West side of Madison Street from Lincoln Street to E. South River Street is prohibited.

Section 2. This ordinance shall be in full force and effect from and after its passage and publication and upon its passage and publication the Traffic Engineer is authorized and directed to make the necessary changes in the Parking District Map in accordance with this ordinance.

Passed August 18, 1965.
Approved: August 19, 1965.
s-CLARENCE A. MITCHELL
Mayor
Attest: s-ELDEN J. BROEHM
City Clerk
August 21

STATE OF WISCONSIN, OUTAGAMIE COUNTY COURT—IN PROBATE
Branch No. 1

In the Matter of the Estate of WILLIAM (a-k-a William I.) CHUDACOFF, Deceased.

A petition having been filed, representing that William (a-k-a William I.) Chudacoff, late of the City of Appleton, Outagamie County, Wisconsin, died testate, and praying that the Last Will and Testament of deceased dated March 31, 1955 be admitted to probate, and that Letters Testamentary (or, of Administration with the will annexed) be granted, and for determination and adjudication of heirship;

IT IS ORDERED:

That said petition be heard, at a term of Court at the Court House in the City of Appleton, County of Outagamie, State of Wisconsin, commencing on the 14th day of September, 1965, at the opening of Court on that day or as soon thereafter as said petition can be heard;

That the time within which creditors of the deceased shall present claims against such estate for examination and allowance is hereby fixed and limited up to and including the 17th day of November, 1965;

That all claims against the deceased be examined and adjusted by the Court on the 23rd day of November, 1965, at the opening of Court on that day, or as soon thereafter as the matter can be heard;

Dated August 20, 1965
By the Court,
JOYCE SCHUMAKER
Register in Probate
Branch No. 1
L. H. Chudacoff, Attorney
600 W. College Avenue
Appleton, Wisconsin
August 21-28 September 4

SINKS With Fittings

Double Compartment
Faucet With Spray
Basket Strainers
and Hudee Type Rim

Cast Iron . . . $51.95 Steel $34.95
Stainless Steel $57.95

Toilet SEATS

White Enameled Reg. $7.95 . . . $3.00
Mother-of-Pearl $9.95 . . . . . $5.00

Free Standing

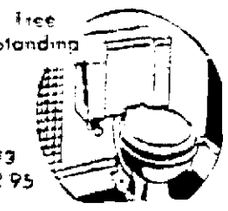

Reg. $32.95
Washdown . . . $21.95
Reverse Trap . $24.95
(Illustration Not Exact)

Prices Effective Thru Aug 28

BARON
1344 W. Wis. Ave. Tel. 4-1746
Plumbing Supplies

We Carry Complete "Fix It Yourself" Parts and Tools!

Open Daily to 6 P.M.
Friday Until 9 P.M.
Saturday Until 5 P.M.

Remember,
HEID'S
Are School Headquarters for Beginner Band-Orchestra Students
Rent for 6 Months
HEID'S
Appleton Oshkosh

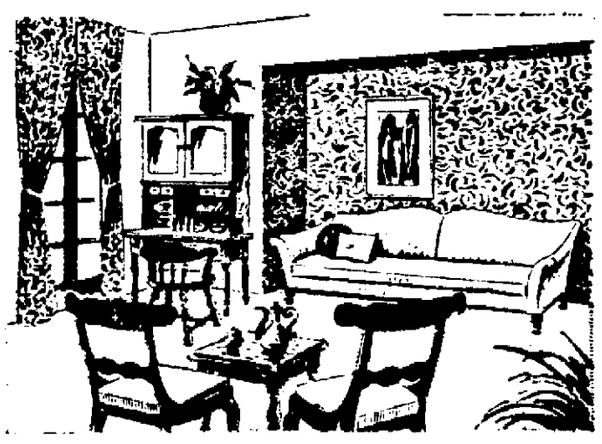

NEW WAYS WITH PATTERN

After a long period of stark simplicity in home decor, there was almost certain to be a demand for more comfort and warmth and the cozy home trending of provincial styling. We are currently experiencing this.

Today's provincial settings are not like their overfurnished, cluttered counterpart of the past. They are a skillful blending of simplicity and warmth.

Pattern which once dominated Early American rooms is still in evidence — but the small, busy geometric designs are often moved aside and replaced by bolder motifs which are used with flair and imagination.

The walls of the small alcove in the room sketched above have been covered with the same patterned fabric that was used for the draperies. This forms an interesting background for the provincial sofa. The remaining walls in the room have been painted oyster white. A reproduction of an old schoolmaster's desk lends a note of charm while it performs functionally. The table-and-chair group opposite the sofa provides a pleasant spot for quiet intimate suppers or after-dinner coffee. The chair may be easily moved into the conversation area, if needed.

Substituting carpet in rich russet tones picked up from the drapery fabric gives the room a snug, cozy feeling.

Shopping convenience, reliable service and substantial savings—all of these are yours here in our store. We cordially invite you to come in and browse leisurely and when you are ready we will help you make satisfactory selections.

Everything for the Home in the Best of Taste at
Brettschneiders

$79

YOUR FAMILY CAN ACTUALLY OWN YOUR OWN 3 BEDROOM HOME COMPLETE WITH POURED CONCRETE BASEMENT, ALUMINUM SIDING, LOT OF YOUR CHOICE, BIRCH CABINETS, SERVICE WALKS, DRIVEWAY, PROFESSIONALLY BUILT WITH MATERIALS WITH AS LITTLE AS $79 CASH AND MONTHLY PRINCIPAL AND INTEREST OF $79.

for complete information call

WALTER & AGNES LEHRER
722-5020

EARL BOETTNER
235-6821

WALTER W. WITT
RE 4-9902

E&R CONSTRUCTION CO.
REALTORS

Office PA 2-6455
"Your Proven Guarantee for Better Living"

NEWSPAPER ARCHIVE®

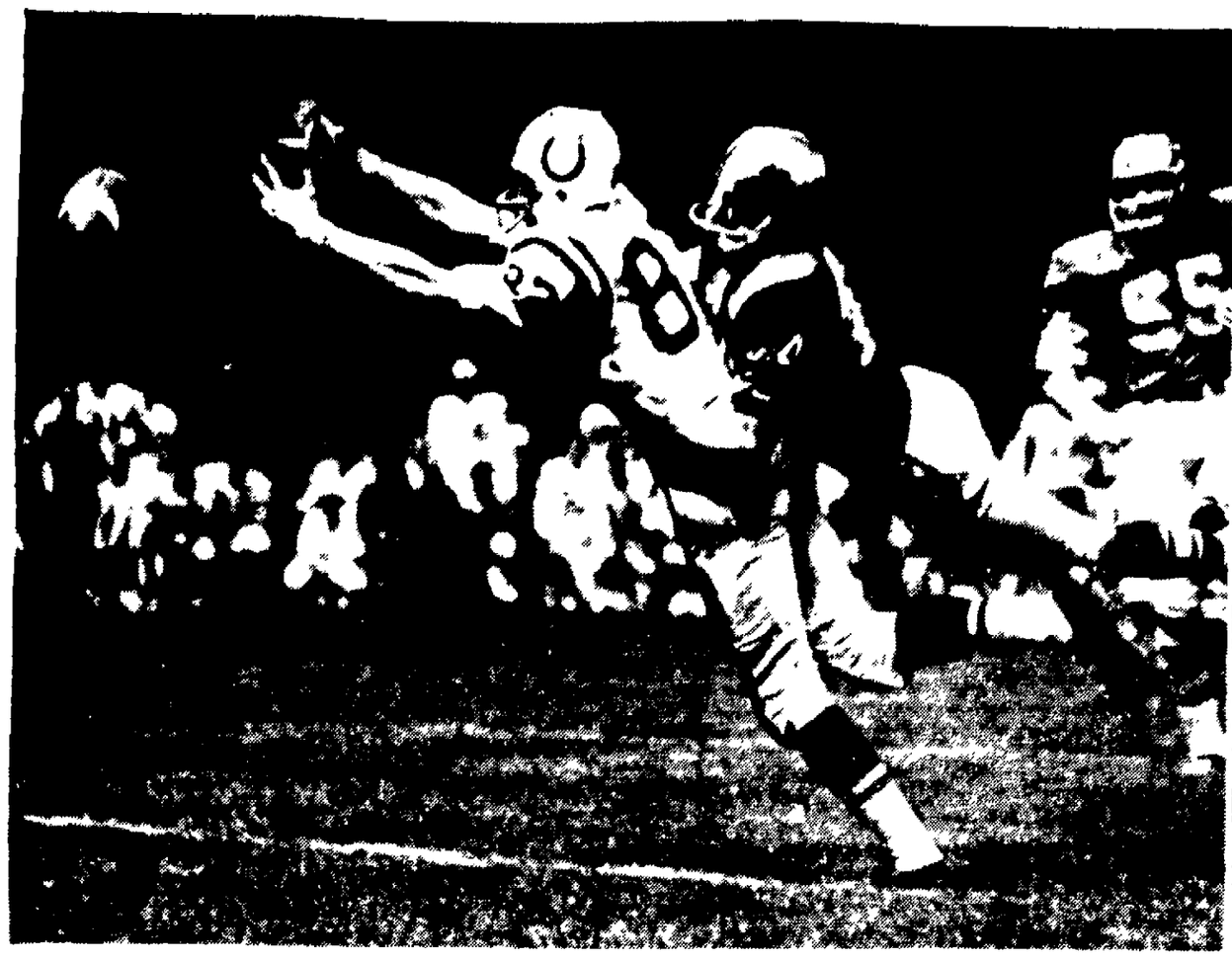

Lion Defender Dick LeBeau (44) tackles Baltimore Colt end Ray Berry (82) on a pass play near the end zone in the first half of an exhibition game Friday night in Detroit. The only problem for LeBeau was that Berry didn't have the ball, and interference was called. Baltimore scored from short yardage on the next play and won the contest by a 23-3 count. (AP Wirephoto)

Decatur Edges Fox Cities In 20-Inning Marathon, 1-0

Sports Post-Crescent
Sat., August 21, 1965 Page A6

Squeeze Bunt Decides Game Just 5 Minutes Before Curfew; Foxes Retain Third Place by .003

DECATUR, Ill. (AP)— Decatur ended one of the longest Midwest League baseball games ever—a 20 - inning affair—Friday night on a squeeze bunt that gave them a 1-0 victory over Fox Cities.

Shortstop Hector Terres beat out a bunt down the first base line with he bases loaded and one man out to allow second baseman Frank Ferro to score the winning—and only—run of the game.

The game ended at 11:55 p.m. (CDT), four hours and 25 minutes after it began. Had Ferro not scored, the league's curfew would have cut it off at midnight.

The closest either team came to scoring before the finish was in the 11th inning, when three Decatur men singled in succession. But the first of the three was picked off after he reached first base, and the bases never filled.

Decatur had 19 men left on base, Fox Cities 11.

The crowd of 411 that watched the games opening had thinned to an estimated 100 by the time the winning run scored.

Records were not available showing the longest Midwest League game ever played.

In the decisive 20th, Larry Connell, the fourth Foxes pitcher, walked Ferro, who then stole second. Bruce Hicks struck out. Bernie Crawford was walked intentionally. De Gold Francis was safe on Pat Lutz' error, and the bases were loaded. Ferro broke for the plate, and Torres laid down a perfect bunt to end the game.

Held To 5 Hits

The Foxes, who were held to five hits, failed to move a man as far as third base in the 20 innings. The Foxes' new third baseman, Denny Denning, struck out six times, for what is believed to be a new ML record

Prior to Connell's appearance, Ted Miller, Lance Tobert and Derrel Wilkerson had pitched for the Foxes. Miller went 7 and one-third innings and Tobert hurled seven.

The Foxes now hold third place by only 3 percentage points over Waterloo

Decatur 1	AB	R	H	RBI
Bush LF	8	0	3	0
Ferro 2B	6	1	1	0
Hicks 3B	8	0	1	0
Crawford C	6	0	1	0
Francis 1B	8	0	1	0
Torres SS	9	0	2	1
Rosario CF	8	0	1	0
Tolbert RF	6	0	2	0
Stewart P	4	0	0	0
Welsch P	3	0	0	0
Edwards PH	1	0	0	0
Totals	**67**	**1**	**12**	**1**

Fox Cities 0	AB	R	H	RBI
Denning 3B	8	0	0	0
Hickerson 1B	7	0	0	0
Hill RF	8	0	2	0
Motton LF	7	0	0	0
Ronse C	7	0	0	0
Woitkowski CF	6	0	2	0
Lutz 2B	7	0	1	0
Birchler SS	6	0	0	0
Miler P	3	0	0	0
Wilkerson P	1	0	0	0
Tobert P	2	0	0	0
Totals	**62**	**0**	**5**	**0**

E — Lutz, Miller, Francis, Rosario
2B — Lutz, Rosario
DP — Fox Cities 1, Decatur 2
LOB — F. C. 11; Decatur 19
SB — Motton, Torres, Ferro
Sac — Crawford, Hicks, Lutz

	IP	H	R	ER	BB	SO
Stewart	10	2	0	0	4	14
Welsch	9	3	0	0	3	8
Roney	1	0	0	0	1	2
Connell	2⅓	2	1	1	5	4
Miller	7⅓	4	0	0	2	5
Wilkerson	2⅔	2	0	0	1	1
Tobert	7	4	0	0	1	6

W — Roney (2-3) L — Connell (9-8) WP — Wilkerson. Welsch. PB — Ronse 2, T — 4:25, A — 411.

Mason Leads Vikes to 35-21 Win Over Eagles; Colts Down Lions, 23-3

Olympian Bob Hayes continues his quest for a professional football career tonight, attempting to make his mark where so many of his predecessors as the world's fastest humans have tried and been found lacking.

Hayes, winner of two Olympic gold medals and holder of the world record 9.1 for the 100 yard dash, is scheduled to work at flanker for the Dallas Cowboys in their exhibition against San Francisco at Portland, Ore.

Hayes, a 190 pounder, is seeking to make it where such other 'reknown sprinters as Dave Sime and Frank Budd failed. Many think he has the best chance of them all.

"Happens to be Fast"

"He's primarily a football player," said Hayes' college coach, Jake Gaither of Florida A&M. "He's a football player who just happens to be fast enough to run the 100 in 9.1."

The Cowboy-49er game is one of five on today's crowded pro football exhibition slate. The long weekend, in which 20 of the 22 major league teams see action, got started Friday night with Tommy Mason leading the Minnesota Vikings over the Philadelphia Eagles 35-21 and the Baltimore Colts beating the Detroit Lions 23-3.

Mason scored twice on runs and passed for a third touchdown on a halfback-option. The 15-yard toss to Tom Hall in the fourth period broke a 21-21 tie. Claude Crabb got the first Eagle touchdown, racing 97 yards after intercepting a pass from Ron VanderKelen, and Tim Brown scored the other two on a three-yard run and a 51-yard screen pass play.

Two Colt Scores

Jerry Hill had two Baltimore touchdowns, both in the second quarter, on a short run and on a six-yard pass from Gary Cuozzo. The Lions mounted only two threats and cashed in on only one, with a 22-yard field goal by Wayne Walker in the opening minutes.

Two games were scheduled this afternoon. New York vs. Buffalo at New Brunswick, N.J in the American League, and

Turn to Page 7, Col. 2

Pro Grid Slate Today Features Five Exhibitions

Bushnell Offers Face-Saving Plan to Rivals

Senators Continue Probe of AAU's Feud With NCAA

WASHINGTON (AP) — Are young college track stars to be punished for winning the right to represent the United States in the dual meet with Russia last month?

That is a major point of issue in a Senate investigation of the battle between rival powers governing America's track and field affairs, in which college and other athletes have been caught in the middle.

M. E. (Bill) Easton, president of the U.S. Track Coaches Assn., told the Senate Commerce Committee as it recessed the probe Friday that he believed both the boys and the schools should be punished. His statement got a frigid Senatorial reception.

The boys' offense was the breaking of a boycott by the National Collegiate Athletic Assn. forbidding college athletes from competing in the Amateur Athletic Union's meet in San Diego last June for the right to represent this country against the Russians.

First in 7 Years

Many witnesses have blamed the bitter feud between NCAA and AAU for the team's defeat by the Soviets — the first such American loss in seven years.

"I'm very sorry to hear an answer like that," Sen Howard W Cannon, D-Nev., icily told Easton — who emphasized that he was not speaking for NCAA But several Senators regarded his testimony as a clue to what the organization may do after college resumes in the fall.

Asa S Bushnell, secretary of the U.S. Olympic Committee, offered the Senators what he called a face-saving plan to settle the difference between the two athletic groups. He proposed that each of the 30 sports recognized for Olympic competition set up its own association. The AAU would keep the jurisdiction it now has in 12 of the sports and the Olympic Committee, chartered by Congress, would continue in the top spot.

In the first week of hearings, the committee had heard bitter criticism of both sides by witnesses who said the jurisdictional row endangers young athletes' careers and also U.S. hopes for the 1968 Olympic Games and other international competition.

The hearings are to resume Monday with testimony by witnesses including Jim Beatty, distance runner. The AAU and NCAA are to testify Tuesday and Wednesday.

Braves Shade Pirates, 4-3, Regain NL Lead as Giants' Shaw Stops Dodgers

Mays Hits 2-Run Homer to Key 5-1 Win; Reds Edge Phillies

By JIM HACKLEMAN
Associated Press Sports Writer

Eddie Mathews and Willie Mays, a pair of swinging captains, are leading the parade in the Month of the March for the Milwaukee Braves and San Francisco Giants.

Mathews hit a decisive two-run homer for Milwaukee Friday night in a 4-3 victory over Pittsburgh. Mays hit a decisive two-run homer for San Francisco in a 5-1 victory over Los Angeles.

Results: The Braves recaptured first place in the National League, one-half game over the Dodgers, with the Giants just one-half game further back in third

Mathews and Mays, team captains in their 14th NL season, have been on August tears. The Milwaukee slugger has belted seven homers, driven in 25 runs and improved his batting average 20 points to .258 for the Braves, who started the month in fourth place, four games out.

Has 36 Homers

Mays has hit 12 August homers, boosting his major league-leading total to 36, batted across 19 runs and increased his average 12 points to .320. The Giants started the month 2½ games out of first.

Elsewhere in the NL—Cincinnati's fourth-place Reds climbed to within three games of the top, edging Philadelphia 3-2 on third-string catcher Jim Coker's homer in the 10th inning. Bob Gibson pitched St. Louis to an 8-1 romp over the New York Mets. And Houston and the Chicago Cubs split a doubleheader, the Astros winning the opener 7-4 before the Cubs took the second game 2-0.

Mays got his homer early, pushing the Giants ahead 3-1 in the third when he connected against Howie Reed following a double by Matty Alou. Bob Shaw won his seventh straight and his first over the Dodgers since May, 1962. The right-hander's record is 14-6. Jim Hart also hit a homer for San Francisco, along with a double and single.

Sammy Ellis went the full 10 innings for the Reds against the Phils as Coker and Don Pavletich, another reserve catcher, supplied the offensive punch. Pavletich drove in the first Cincinnati run in the opening inning with the first of his three hits, then tripled in the eighth and scored on Coker's sacrifice fly.

Briggs Tries It

That made it 2-1, but Johnny Briggs tied it with a leadoff homer in the last of the ninth. Coker's winning homer in the 10th came off reliever Gary Wagner.

Gibson was overpowering in running his lifetime record against the Mets to 11-2. The big right-hander gave up three hits, struck out 11 and put down the last 18 batters in order after Charlie Smith's homer in the fourth inning St Louis got off to three runs in the first and

Turn to Page 7, Col 3

The Standings

By The Associated Press
NATIONAL LEAGUE

	Won	Lost	Pct.	Behind
Milwaukee	70	50	.583	—
Los Angeles	71	52	.577	½
San Francisco	68	50	.576	1
Cincinnati	67	53	.558	3
Philadelphia	65	56	.537	5½
Pittsburgh	63	61	.508	9
St Louis	60	62	.492	11
Chicago	58	67	.464	14½
Houston	50	72	.410	21
New York	36	85	.297	34½

Friday's Results

Milwaukee 4, Pittsburgh 3
San Francisco 5, Los Angeles 1
Cincinnati 3, Philadelphia 2, 10 innings
St Louis 8, New York 1
Houston 7-0, Chicago 4-2

Today's Games

Cincinnati (Nuxhall 9-3) at Philadelphia (Culp 8-9)
Milwaukee (Lemaster 6-9) at Pittsburgh (Friend 5-10 or Sisk 4-2)
St. Louis (Purkey 9-8) at New York (Cisco 3-8)
Los Angeles (Osteen 11-11) at San Francisco (Bolin 7-4)
Houston (Roberts 7-7) at Chicago (Ellsworth 12-10)

Sunday's Games

Cincinnati at Philadelphia
Milwaukee at Pittsburgh
Houston at Chicago
Los Angeles at San Francisco
St Louis at New York, 2

AMERICAN LEAGUE

	Won	Lost	Pct	Behind
Minnesota	78	45	.634	—
Chicago	68	51	.571	8
Detroit	69	52	.570	8
Baltimore	67	53	.558	9½
Cleveland	67	53	.558	9½
New York	63	61	.508	15½
Los Angeles	55	67	.451	22½
Washington	53	69	.434	24½
Boston	44	77	.364	33
Kansas City	41	77	.347	34½

Friday's Results

Chicago 3, Kansas City 1
New York 1, Baltimore 0
Detroit 2-3, Boston 0-2
Washington 3, Cleveland 2
Los Angeles 3-1, Minnesota 1-3

Today's Games

Cleveland (Hargan 0-1) at Washington (Kroll 7-3)
Chicago (Horlen 10-10) at Kansas City (Sheldon 5-7), twilight
New York (Downing 10-11) at Baltimore (J. Miller 4-3), night
Detroit (Aguirre 12-8) at Boston (Morehead 6-15), night
Minnesota (Merritt 2-1) at Los Angeles (Newman 11-10), night

Sunday's Games

Detroit at Boston
New York at Baltimore
Cleveland at Washington
Minnesota at Los Angeles
Chicago at Kansas City, 2
New York at Minnesota, night
Detroit at Kansas City, night
Cleveland at Los Angeles, night
Only games scheduled

Mathews and Torre Sock Home Runs

PITTSBURGH (AP) — Eddie Mathews rocketed a two - run homer to within a few feet of the right field roof to restore the Milwaukee Braves to first place Friday night with a 4 - 3 victory over the Pittsburgh Pirates.

The eighth inning blast gave Milwaukee a toehold — and no more—at the top of a National League pennant race as tightly packed as a Hong Kong slum. Los Angeles, which lost to San Francisco 5 - 1, dropped half a game back, with the Giants in third by only one game and seven percentage points.

"The win was an important one. We needed it," said Mathews after the Braves took their seventh triumph in their last eight tries and their 29th in 39 encounters during their surge to success.

Wade Blasingame, bombed in his last start, held the Pirates hitless through the first five innings. He gave up only six hits in going the route and struck out seven.

"Wade threw real well," said Mathews. "He was having trouble with wild pitches until tonight, but tonight he calmed down"

Blasingame felt the sting of the first Pirate hit in the sixth —it bounced off his glove and Manny Mota reached first with a single Roberto Clemente waited for a slow curve and slammed it over the right field fence to give Pittsburgh a 2-1 edge.

But Joe Torre connected for his 24th homer in the seventh to tie the score and the Braves pinned the loss on Pirate hurler Don Cardwell in the eighth.

With two out, Hank Aaron singled to left. After a wild pitch advanced Aaron, Mathews rifled the ball high into the right field upper deck for a 4-2 lead. The Braves third baseman said the pitch was "a good fast ball."

Blasingame allowed two more

Turn to Page 7, Col. 5

Mike Souchak Leads by One In Carling Test

Palmer, Japanese Star Among Those Sharing Second

SUTTON, Mass. (AP) — A veteran pro who went back to school and an unknown judo exponent from Japan shared the attention today in the $200,000 Carling World Golf Championship

Mike Souchak held a one-stroke lead entering the second round after posting a 32-36—68 over the par 71 Pleasant Valley Country Club course Friday.

The 38-year-old Souchak, who hasn't won a tournament in a year, said he paid a recent visit to his old boss, Claude Harmon, at Winged Foot Country Club at Mamaroneck, N.Y.

"I worked with him for five hours a day for four days and came away with some good ideas," he said. "Now the smoke has cleared away and my game has got better each day."

Japan Open champion Hideyo Sugimoto was one of six players one stroke behind Souchak.

The group also included Arnold Palmer, Miller Barber, Joe Campbell and Dick Hart.

Sugimoto is a touring pro in Japan who played in three previous tourneys in the United States, including the St. Paul Open, the first in which he made the cutoff.

Earns Invitation

The jovial 180-pounder earned an invitation here because of his point performances in the Malayan and Thailand tournaments.

The 27-year-old Sugimoto said his biggest prize in a single meet was the $2,000 he won in the Japan Open. Asked through an interpreter what he would do if he won the $35,000 first prize here, he said:

"Give up playing and go back to Japan."

Sugimoto has won two black belts in judo competition.

Souchak said he chipped exceptionally well, adding "I rescued three pairs with chips to within a foot of the cup."

Jack Nicklaus bent a four-iron Friday when it hit a tree and had mud hole trouble on the 17th fairway as he staggered to a 74

U S Open champion Gary Player of South Africa gained a stroke by having the first round washed out Thursday. Player was one over Thursday, but finished with a par 71 the second time around

British Open champion Peter Thomson had a 77 and Dave Marr, last week's PGA winner, who had a 73

Midwest League Standings

	W	L	Pct.	GB
Burlington	38	15	.717	—
Cedar Rapids	31	21	.596	6½
FOX CITIES	27	23	.540	9½
Waterloo	29	25	.537	9½
Quad Cities	26	27	.491	12
Quincy	26	25	.510	11
Wis. Rapids	25	28	.472	13
Dubuque	22	30	.423	15½
Decatur	22	31	.415	16
Clinton	16	37	.315	22

Tonight's and Sunday's Games:
FOX CITIES at Clinton
Wisconsin Rapids at Waterloo
Dubuque at Burlington
Quad Cities at Quincy
Cedar Rapids at Decatur

Friday's Results:
Decatur 1, FOX CITIES 0 (20 innings)
Wisconsin Rapids 4, Clinton 2
Waterloo 3-4, Dubuque 2-2
Quincy 2, Cedar Rapids 1
Burlington 5, Quad Cities 0

Patty Caretto Sets Record

Clocked in 18:51.1 For 1,650-Yard Freestyle Event

CARDIFF, Wales (AP) — The United States' all-conquering teen-age swimmers got off to a whopping 82-48 lead over Britain Friday as Patty Caretto broke a world record and at least six American records went by the boards.

They figure to get better.

"Our kids are still tired after that long trip from New York," team manager Dr. John Bogert said after the opening day of the U.S.-British meet.

Patty, a 14-year-old junior high school student from Whittier, Calif., turned in a fantastic performance, in her 18:51.1 record in the 1,650 yard freestyle.

Over 20 Seconds

Not only did she take more than 20 seconds off the pending record, but she did it alone, swimming without competition in a special event that did not count in the point standings.

John Nelson, a 17-year-old from Pompano Beach, Fla., set an American record for the 220-yard men's freestyle with a time of 2:01 flat, and helped on a relay that set another national mark of 8 15 for the 880 yard relay.

Claudia Kolb, Santa Clara, Calif., also had a hand in two U S. records, 2 56 5 in the 220-yard breast stroke and on a women's 440-yard medley relay that finished in 4 42 2

Other records were by Judy Humbarger, Fort Wayne, Ind 2:31 2 in the women's 220-yard backstroke Martha Randall Wayne, Pa., 2 17 5 in the women's 220-yard freestyle, and Kendis Moore, Phoenix, Ariz 2 32 9 in the women's 220-yard butterfly

Gruenwald Won't Seed Re-election As ML President

DAVENPORT, Iowa (AP)— James Gruenwald of Bettendorf said Friday he will not be a candidate for re-election as president of the Midwest Baseball League next year.

Gruenwald said he has enjoyed working with the league but the presidency "needs a man who has more time to give to it than I do"

Indications were that the presidency would be offered to James Doster, president of the Decatur, Ill., club

Bees Boost League Lead To 6½ Games

Burlington's magic number in the Midwest League pennant race shrank to three Friday night as the first-place Bees beat Quad Cities, 5-0, while second-place Cedar Rapids was losing to Quincy 2-1 The Bees lead by 6½ games

Fourth-place Waterloo swept a pair from Dubuque to move within 3 percentage points of the third-place Fox Cities Foxes, who lost a 1-0, 20-inning decision to Decatur

Xavier JVs Start Practice Monday

The Xavier High School junior varsity football team will begin practice at 5 p.m. Monday

Equipment will be issued, except for shoes which each candidate must purchase The football insurance fee is also to be paid at the first practice

Bob Baer will be JV coach, with Gene West as his assistant

Yesterday's Stars

PITCHING—Jack Cullen, New York, pitched a three-hitter for his first complete game in the majors as the Yankees edged Baltimore 1-0

AHS Harrier Practice Will Begin Sept. 1

Equipment will be issued to Appleton High School cross country candidates at 4 p.m. Aug. 30 and Aug. 31.

Practice officially begins Sept 1, according to Coach Herb Simon

Candidates must have their WIAA cards completed when they report for practice Provision should be made immediately for physical examinations, according to Simon

Simon encourages as many incoming sophomores as possible to come out for the sport this year Two years hence, they will be the heart of the harrier teams for both Appleton West and Appleton East Sophs-to-be can pick up WIAA cards at AHS or at Simon's home.

Don Heinrich Will Scout for Atlanta

ATLANTA, Ga (AP) — Don Heinrich, former quarterback for the New York Giants, has accepted a scouting job for the new Atlanta National Football League team, the club said Friday.

Heinrich, a University of Washington graduate, also has had coaching experience with Dallas, New York and Los Angeles He played for the Giants from 1952 to 1959

Don Iverson Loses In Western Meet

IOWA CITY, Iowa (AP) — Jim Herring of Amarillo, Tex., upset former national Jaycee junior champion Don Iverson of La Crosse, Wis., 2 and 1 Friday in the semifinals of the Western Junior Golf tournament.

Herring, 18, faced John Richart of Ann Arbor, Mich., today for the title.

FRIDAY'S FIGHTS
By The Associated Press

GLASGOW, Scotland — Ron Jones, 118, Chicago, stopped Walter McGowan, 116½, Scotland, 6

Kenosha Falls in State Test

Frank and Pat's Gets Only 1 Hit But Wins, 3-0

RACINE—Frank and Pat's Pizza of Neenah beat Lambrecht's of Kenosha, 4-0, in its opening game of the Wisconsin State ASA Softball Tournament here Friday night

Fred Fuller limited the losers to three hits and struck out 16

The Neenah team only made one hit off John Zeihen St Norbert College basketball star, and it didn't figure in the scoring. The safety was an infield single by Don Althaus in the fourth

Frank and Pat's scored twice in the first inning on a walk to Car Springer, two wild pitches, an infield out another free pass and an error

Two more tallies in the sixth came when Althaus was hit by a pitched ball, Dave Heller and Dave Robinson walked and a wild pitch and an error followed

The Twin Citians were slated to make their second start this afternoon against the winner of a morning game between LaCrosse and Racine teams The tourney is a double-elimination event

Wertsch Motors of Oshkosh, bowed to Octopus Car Wash of Madison, 4-3, in 14 innings

Dan Bleckinger Reaches Finals

OTTAWA (AP) — Dan Bleckinger of Oshkosh, Wis., was extended to three sets Friday, but edged George Taylor of Houston, Tex., to advance to the finals of the Canadian Junior Open tennis championship

The top - seeded Bleckinger faced second - seeded Chuck Brainard of Hamtramck, Mich., today in an all-U S showdown for the boys' 18 - and-under title

Bleckinger stopped Taylor 6 - 9, 6-8, 6 - 4 in the semifinals while Brainard was handling John Pryor of Tulsa, Okla., recent winner of the Wisconsin crown, 6-0, 6-2

35 Bricklayers Wanted For Immediate, Fall & Winter Work

The building pictured below is ready for bricklayers now and the following quantities of materials must be put in place:

400,000 face brick
125,000 — 6" block
60,000 — 4" block
75,000 — 8" block
50,000 sq. ft. precast concrete

Picture of the building in Oshkosh when completed

The building will be enclosed by 12 15 65 and steam heat provided for interior winter work. We need mechanics at once. If interested, call collect to Mr. Harold Jennings at Oshkosh Wisconsin, 231-9548, Area Code 414 or write J. P. Cullen & Son Corporation—633 High Avenue—Oshkosh, Wisconsin 40 hours per week at scale of $4.17 per hour plus 15c per hour vacation.

Men and Women
BOWLERS
Order Now —
Be The First!
• JAC SHIRTS
• SHIFT SKIRTS
LAKEROAD PRO SHOP
S. Commercial St., NEENAH
Ph. PA 2-8991

NewspaperARCHIVE®
NewspaperARCHIVE®

Sanford Checks Minnesota in His First AL Start

Twins Gain Split With 3-1 Win; Chisox Take Seventh Straight

By MURRAY CHASS
Associated Press Sports Writer

Jack Sanford's surprise is the Minnesota Twins' displeasure.

Sanford, making his American League debut after nine years as a National Leaguer, set down the first-place Twins on one run in six innings Friday night, and the Los Angeles Angels held on for a 3-1 victory in the first game of a doubleheader.

Minnesota came back for a 3-1 triumph in the nightcap.

The Angels purchased the 36-year-old veteran from the San Francisco Giants only four days ago, a move that Sanford said surprised him.

"I thought I had pitched pretty well for them," he commented after beating the Twins in the opener.

Sanford started 16 games for the Giants in attempting a comeback after missing about half of the 1964 season with a damaged pitching arm that required surgery. He won four, lost five and compiled a 3.96 earned run average before San Francisco decided he was expendable.

Hall Doubles

Against the Twins, the right-hander allowed only two runners to reach third base before Tony Oliva led off the sixth with a single and raced home as Jimmie Hall doubled. Sanford retired the next three batters but gave way to Bob Lee in the seventh.

"I got a little tired in the sixth inning and wasn't getting the ball where I wanted it," said Sanford, who was making his first start since Aug. 1. "The pitch Hall hit for the double was toward the outside of the plate. I was trying to throw it inside to him."

Sanford, a 24-game winner in 1962, feels no ill effects from his operation, adding:

"I feel like I'm throwing as hard as I did two or three years ago."

The Twins felt it too.

In other American League games Chicago trimmed Kansas City 3-1, Detroit swept Boston 2-0 and 3-2, New York edged Baltimore 1-0 and Washington nipped Cleveland 3-2.

Joe Adcock gave Sanford a 2-0 lead in the fourth inning with a two-run homer. Albie Pearson knocked in the Angels' other run in the seventh with a single, one of his four hits in the contest.

George Brunet had the Twins shutout on three hits until the ninth inning of the second game But Zoilo Versalles singled, moved to third as Rich Rollins doubled and scored the first run on Tony Oliva's grounder.

Rollins went to third on the grounder and scored as Andy Kosco flied out. Sandy Valdespino then added a run-scoring single.

Skowron Homers

Bill Skowron's two-run homer off Kansas City's Jim Hunter in the third inning powered the White Sox to their seventh straight victory. Gary Peters, a 20-game winner last season, won his eighth game against 10 defeats.

Detroit's Denny McLain, now 11-5, stymied Boston on three hits in the opener. Don Wert backed McLain by scoring both Tiger runs after lashing a triple in the first inning and a double in the eighth.

Orlando Pena saved the second-game victory, getting Tony Conigliaro on a pop up with two runs in, two out and the bases loaded in the eighth inning. Jerry Lumpe scored the eventual deciding run in the sixth on a wild pitch by Earl Wilson

Jack Cullen pitched a three-hitter for his first complete game in the majors, and Tom Tresh hit his 19th homer in the fourth inning for the Yankees' only run. Cullen allowed only one hit after the third and permitted just two runners to reach second.

Dick Nen pulled the Senators

Dick Nen pulled the senators from defeat with a two-run homer off Luis Tiant with one out in the ninth. Nen also singled across Washington's first run in the fourth. Chuck Hinton homered in the Cleveland fourth.

CHICAGO	ab	r	h	bi	KANSAS CITY	ab	r	h	bi
Cater lf	5	0	2	0	C'pen'ris ss	4	0	1	0
Buford 2b	4	0	1	0	Landis cf	4	0	0	0
Rob'son rf	3	1	1	0	H'berger rf	3	0	0	0
Skowron 1b	4	1	1	2	Har'lson 1b	4	1	2	1
Ward 3b	4	0	1	0	Charles 3b	4	0	1	0
Wels 2b	0	0	0	0	Green 2b	4	0	0	0
Romano c	4	0	0	0	L'ch'm'n c	3	0	0	0
Hansen ss	3	1	1	0	Reynolds lf	3	0	1	0
Berry cf	3	0	0	0	Hunter p	1	0	0	0
Peters p	3	0	1	1	Lockw'd ph	1	0	1	0
Martin c	1	0	0	0	Rosario ph	1	0	0	0
Totals	34	3	8	3	Totals	32	1	4	1

Chicago 012 000 000—3
Kansas City 010 000 000—1

E—Harrelson DP—Chicago 1 LOB—Chicago 7, Kansas City 5
2B—Hansen, Robinson. HR—Skowron (15), Harrelson (17) S—Berry.

	IP	H	R	ER	BB	SO
Peters W,8-10	7	6	1	1	1	1
Wilhelm	2	0	0	0	0	2
Hunter L,4-4	5	7	3	3	2	1
Stock	2	1	0	0	0	0
Dickson	2	0	0	0	0	1

WP—Peters. T—2:09. A—6,681

Second Game

MINNESOTA	ab	r	h	bi	LOS ANGELES	ab	r	h	bi
V'rsalles ss	4	1	1	0	Cardenal cf	4	1	1	1
Rollins 3b	4	1	1	0	Pearson rf	3	0	1	0
Oliva cf	4	1	0	1	Fregosi ss	3	0	0	0
Kosco rf	3	0	1	1	Smith lf	2	0	0	0
Allison lf	3	0	0	0	Adcock ph	1	0	0	0
V'ld'pino lf	1	0	1	1	Piersall lf	0	0	0	0
Battey c	1	0	1	0	Ranew c	4	0	0	0
Nossek ph	1	0	0	0	Power 1b	4	0	0	0
Zim'man c	2	0	0	0	Knoop 2b	3	0	2	0
Mincher 1b	3	0	0	0	Schaal 3b	4	0	0	0
Kindall 2b	3	0	1	0	Brunet p	2	0	0	0
Boswell p	2	0	0	0	Spangler ph	1	0	0	0
Quilici ph	1	0	0	0					
Totals	32	3	6	3	Totals	31	1	4	1

Minnesota 000 000 003—3
Los Angeles 001 000 000—1

E—Versalles 2. DP—Minnesota 1, Los Angeles 1 LOB—Minnesota 3, Los Angeles 10.
2B—Rollins. HR—Cardenal (11). S—Brunet. SF—Kosco.

	IP	H	R	ER	BB	SO
Boswell	6 1-3	3	1	1	4	5
Nelson	2-3	1	0	0	1	0
Klippst'n W, 6-3	2	0	0	0	1	2
Brunet L, 7-8	8 1-3	5	3	3	0	5
Coates	2-3	1	0	0	0	0

T—2 49. A—10,232.

Vikings Beat Eagles, 33-21

CONTINUED FROM PAGE 6

Chicago and Green Bay at Milwaukee in the National League.

In addition to Dallas-San Francisco, tonight's NFL slate had St. Louis vs. Washington at Richmond, Va., while the AFL offered Boston at Houston and San Diego at Denver.

Sunday's schedule has Cleveland at Los Angeles and New York vs. Pittsburgh in New Haven, Conn., in the NFL and Kansas City at Oakland in the AFL.

The Vikings added another touchdown in the waning seconds on Fran Tarkenton's four-yard pass to Phil King.

The Eagles had rallied from a 21-7 deficit behind the passing of Norm Snead in the second half. Philadelphia drove 81 yards in 16 plays for a touchdown as Snead completed five passes for 41 yards.

Timmy Brown swept right end for the score from the three.

The Eagles drew even when Snead hit Brown on a screen pass and the fleet back scooted 51 yards to score

Minnesota took its 21-7 lead by driving 70 yards with the second half kickoff. Mason sliced four yards off tackle for the score after Ron VanderKelen passed 23 yards to King and ran another 23 yards himself. VanderKelen left the game after that drive because of an injury to his side and Tarkenton directed the Vikings the rest of the way

	Colts	Lions
Score	23	3
First downs	21	11
Rushing yardage	134	140
Passing yardage	173	16
Passes	17-30	6-25
Passes intercepted by	2	2
Punts	6-45	4-40
Fumbles lost	0	0

	Eagles	Vikings
Score	21	35
First downs	17	27
Rushing yardage	80	196
Passing yardage	185	228
Passes	14-24	15-22
Passes intercepted by	2	2
Punts	2-38	
Fumbles lost	1	0

Flight Winners in the recent Appleton City Golf Tournament include, from left, Craig Boyson, Junior A; Terry Graff, Junior Championship; Don Hayes, "B;" Jack Herb, "A;" Carl Stumpf, Championship Consolation; Rick Burch, "C" and John Greinger, Seniors. (Post-Crescent Photo)

Michigan, Iowa Also Rated Contenders

Purdue Looms as Top Choice in Big 10

By CHARLES CHAMBERLAIN

CHICAGO (AP) — This could be the year that Purdue wins its first Big Ten football title outright since 1929 and makes its initial trip to the Rose Bowl.

The Boilermakers, who shared the crown in 1952, 1943 and 1931, are a hot choice to take it all this fall, with defending champion Michigan and revitalized Iowa figuring to give the best chase.

Minnesota, Michigan State and Ohio State may round out the first division, leaving Indiana, Illinois, Northwestern and Wisconsin lurking as spoilers.

Coach Jack Mollenkopf, whose Purdue club finished third last year, has seven starters returning from each of the offensive and defensive platoons. The core of a talented backfield consists of quarterback Bob Griese, a scrambling sophomore in 1964; halfback Gordon Teter and fullback Randy Minniear.

Also returning are Bob Hadrick, an exceptional end who missed last year's final two games with an ankle injury; guard Karl Singer, one of the conference's finest blockers, and linebacker-guard Jack Calcaterra.

Meets Notre Dame

Appraisal of Purdue will come early. It meets Notre Dame Sept. 25 after opening with Miami of Ohio.

"From top to bottom, the Big Ten will be stronger and better balanced, but we're optimistic," said Mollenkopf.

Michigan lost 15 starters from its Big Ten and Rose Bowl championship squad, including quarterback Bob Timberlake. His replacement could be rookie Rick Vidmer, senior Wally Gabler or Rich Volk, who was a defensive halfback in 1964.

Coach Bump Elliott has a pair of fast, powerful halfbacks in Carl Ward and Jim Detwiler, a top linebacker in Tom Cecchini, an outstanding tackle in Bill Yearby, and two promising sophomores in end Rocky Rosema and guard Paul Johnson.

Iowa's Hawkeyes, who shared ninth last fall after a series of close defeats, have the greatest explosive potential fused by one of the nation's top aerial tandems, Gary Snook to Karl Noonan. Giving them protection are offensive guard John Niland and tackle Bob Ziolkowski.

Rich O'Hara and Cliff Wilder are other key receivers, while Dalton Kimble and Gary Simpson add a strong running threat. Defense, keyed to end Dave Long and middle guard Leo Miller, should be improved.

Quarterback Steve Juday, receiver Gene Washington, kicker Dick Kenney and halfback Clint Jones give MSU solid performers. Along with tackle Harold Lucas there are four beefy California junior college linemen — Tom Amiratta, Fred Convertini, Tom Skimore and Rusty Malone.

Hankinson Back

Quarterback John Hankinson, who became Minnesota's greatest passer in history last season, returns and so does top receiver, flanker Ken Last. Aaron Brown and Kent Kramer anchor a corps of experienced ends. Sophomores may have to fill several key spots.

John Pont, who went from Yale to Indiana, is the Big Ten's only new head coach His Hoosiers have good size with such standouts as split end Bill Malinchak, tackles Randy Beisler and Ken Hollister, and starting halfbacks John Ginter and Trent Walters.

"Let's win now," is Pont's philosophy. And the Hoosiers could be the season's surprise team.

Illinois has its entire 1964 backfield intact, including quarterback Fred Custardo, halfbacks Ron Acks and Sam Price and fullback Jim Grabowski Linebacker Dick Butkus is gone but another top man carrying on is Don Hansen.

Key performers in Ohio State's No 1 defensive team of the Big Ten have departed But outstanding linebackers Luke Kelley and Tom Bugel are back in business and Coach Woody Hayes says his offense could show improvement.

End Cas Banaszek, fullback Bob McKelvey and halfbacks Ron Rector and Woody Campbell are main veterans in a regrouping season at Northwestern.

Wisconsin has a good defensive nucleus with linebackers Tom Brigham and Bob Richter and defensive halfback Dave Froneka. Quarterback Chuck Burt showed well in the spring after missing 1964 because of illness.

Giants' Shaw Stops Dodgers

CONTINUED FROM PAGE 6

added five in the fifth, all off Al Jackson, now 6-17. Gibson is 15-9.

Ken Boyer rapped a homer and triple for the Cards, knocking in three runs, while Lou Brock singled three times and stole his 50th base. The Mets, losing for the 15th time in their last 17 games, committed four errors.

Bob Aspromonte's bases-loaded single was the winning hit in Houston's ninth-inning rally in the doubleheader opener against the Cubs. Lee Maye started the uprising against hard-working reliever Ted Abernathy with his fourth hit of the game. Bill Faul won the second game for Chicago with an eight-hitter for his third victory—all shutouts.

Night Game

LOS ANGELES	ab	r	h	bi	SAN FRANCISCO	ab	r	h	bi
Wills ss	3	0	1	0	Fuentes ss	3	0	0	0
Gilliam 3b	4	0	0	0	M Alou rf	3	1	1	0
Lefebvre 2b	3	0	0	0	Mays cf	4	1	1	2
Fairly rf	4	1	1	0	McCovey 1b	4	1	1	0
Johnson lf	4	0	1	0	Hart 3b	4	1	3	2
Davis cf	4	0	2	0	G'br'ls'n lf	4	1	1	0
Parker 1b	3	0	0	0	Haller c	3	0	1	0
Roseboro c	4	0	0	0	Lanier 2b	3	0	2	0
Reed p	1	0	0	1	Shaw p	2	0	0	1
Crawfo'd ph	1	0	0	0					
Moon ph	1	0	0	0					
Totals	32	1	5	1	Totals	30	5	10	5

Wills awarded first on catcher's interference

Los Angeles 010 000 000—1
San Francisco 012 101 00x—5

E—Haller DP—Los Angeles 1 LOB—Los Angeles 8, San Francisco 5
2B—Hart, M. Alou HR—Mays (36) Hart (14) S—Shaw, M. Alou

	IP	H	R	ER	BB	SO
Reed L, 5-3	5	8	5	5	1	0
Brewer	1	2	0	0	0	0
Miller	2	0	0	0	1	4
Shaw W, 14-6	9	5	1	1	3	5

Reed faced 1 man in 6th
WP—Miller T—2.38. A—41,858.

Second Game

HOUSTON	ab	r	h	bi	CHICAGO	ab	r	h	bi
May cf	4	0	1	0	Landrum cf	4	0	1	0
Morgan 2b	4	0	2	0	Beckert 2b	3	0	0	0
Thomas lf	3	0	1	0	Williams rf	4	0	1	0
Bond 1b	4	0	0	0	Santo 3b	3	1	1	0
Aspro'te 3b	4	0	2	0	Banks 1b	4	0	0	0
Staub rf	4	0	1	0	Stewart ss	4	0	2	1
Adlesh c	2	0	0	0	Kes'nger ss	0	0	0	0
Brand	2	0	0	0	Clemens lf	3	1	0	0
Lillis ss	2	0	0	0	R'nov's'y c	4	0	1	0
Gaines lf	2	0	0	0	Faul p	3	0	0	0
Dierker p	2	0	1	0					
Gentile ph	1	0	0	0					
Totals	34	0	8	0	Totals	32	2	6	1

Houston 000 000 000—0
Chicago 010 000 01x—2

E—Dierker Bond LOB—Houston 8, Chicago 9
SB—Santo SB—Roznovsky

	IP	H	R	ER	BB	SO
Dierker L, 5-7	4	3	1	0	3	5
Owens	2	3	1	1	0	1
Faul W, 3-3	9	8	0	0	1	4

WP—Faul T—2 13 A—7,936

Braves Regain League Lead

CONTINUED FROM PAGE 6

hits in the eighth but Aaron snared a low liner by Bill Mazeroski to choke off the threat.

For Blasingame, now 15 - 8, it was the first complete game in his last five starts

The Braves got their initial run in the second on a single by Torre, a walk to Gene Oliver and a single by Frank Bolling.

Mathews' homer was his 28th and it gave him 83 runs batted in He is tied for second in both categories in the National League.

Deny Lemaster, 6-9 after winning his last two starts, was scheduled to pitch for the Braves today against Pirate veteran Bob Friend, 5 - 10, in the second match of the three - game series winding up the Braves' road trip.

Milwaukee returns home Monday night to face fourth place Cincinnati, which has beaten the Braves seven times in 10 tries this year.

MILWAUKEE	ab	r	h	bi	PITTSBURGH	ab	r	h	bi
Alou lf	4	0	0	0	Bailey 3b	5	0	0	0
Jones cf	4	0	1	0	Mota cf	3	1	2	0
Aaron rf	4	1	1	0	Clem'te rf	4	1	1	2
Mat'ws 3b	4	1	1	2	Cl'den'n 1lb	3	0	1	0
Torre 1b	4	2	2	1	Maz'oski 2b	4	0	0	0
Oliver c	3	0	1	0	Stargell lf	3	0	0	0
Bolling 2b	4	0	2	1	Pagl'oni c	3	0	1	0
Menke ss	4	0	1	0	Pagan pr	0	1	0	0
Bl's'ame p	3	0	0	0	Alley ss	4	0	0	0
					Cardwell p	2	0	0	0
					Rodgers ph	1	0	1	1
Totals	34	4	9	4	Totals	32	3	6	3

Milwaukee 010 000 120—4
Pittsburgh 000 002 001—3

E—Mathews DP—Milwaukee 1, Pittsburgh 1 LOB—Milwaukee 4, Pittsburgh 7
2B—Oliver HR—Clemente (7) Torre (24), Mathews (28) S—Mota

	IP	H	R	ER	BB	SO
Bl'singame W,15-8	9	6	3	3	3	7
Cardwell L,10-8	9	9	4	4	1	2

HBP—By Blasingame, Clendenon WP—Cardwell 3 T—2 39 A—18,653

Kaukauna Softball Results

Tavern League

Powers' P. 103 003 060 1—14-21
Hill. Bar 000 106 060 0—13 17
WP—Bill Kuchelmeister. LP—Bob Roberts. HR—Eugene Wenzel. Burt Lopas (P). TH—Wenzel 5 x 6. Joe Niesz 4 x 6 (P). Gene Marzahl 4 x 5. Jerry Grissman 4 x 6. (H).

Rich's Bar 023 00— 5 11
Ranch Bar 503 43—15 19
WP—Jack Damro. LP—Vic Diedrich. TH—Ken Reinholz. Don Saeleaver. Cal Spice 3 x 3. Bob Kerscher 2 x 3 (Ra). Gene Vanden Heuvel. Frank Giordana. Erv Koren 2 x 3 (Ri).

Kappell's Bar 000 200 1— 3 9
Peters' Bar 222 034 x—13 22
WP—Tug Gerow LP—Leo Kappell HR—Bob Agen (P). TH—Jim Landreman 4 x 4. Joe Ball. Agen 3 x 4 (P). Jack Blajeski. Carl Hietpas 2 x 4 (K).

American Pin Loop To Meet Tuesday

The American Bowling League will hold its annual meeting at 8 30 p m Tuesday at Pennings Country Club, 12 Corners according to Secretary Bill Meltz

12 Fox Cities Area Gridders to Be in Chiefs' Tilt

KAUKAUNA — Twelve Fox Cities players will be with the Manitowoc County Chiefs when they face Elmhurst, Ill., in a Central States League football game Sunday afternoon.

Two of the 12 are from Kaukauna and are newcomers to the Chiefs, and both will be in the starting lineup. Bill Simon, a standout for St Norbert College the past three years, will open at center Dick Promer will start at tackle in place of Appleton's Larry Feistel, who is recovering from an ankle injury.

Other Fox Cities residents with the Chiefs are John Seybold, Tom Verkuilen, Joe Bowers, Lee Borsche, Jim Bertchey and Feistel, all of Appleton; Dennis Mahn, Joe Poppe, Tom Schuler and Roy Vandenberg, Little Chute

Tickets for Chiefs' Game in Kaukauna Still Available

KAUKAUNA — Area fans will have the opportunity to see semi-pro football at 2 p m Sunday when the Manitowoc Chiefs, of the Central States League, clash with the Elmhurst Travelers at the Doty Bavorgeon Recreation Area under the sponsorship of the Kaukauna Athletic Club

Tickets for the affair are available at many taverns and business places in the city and will also be sold at the gate.

Manitowoc Runnerup

Last year Manitowoc finished with a 4-6 record and was runner-up in the Northern Division Elmhurst had a 5-5 mark, good for first in the Southern Division The teams split in games last year, each winning a home tilt

The Central States League includes teams from Sheboygan, Madison, West Allis, Chicago, Racine, Lake County and the two Sunday foes. It was organized in 1962, but prior to that time most of the teams competed in the Tri-States League Manitowoc, which has been organized since 1937, previously played in the Wisconsin State and Bi-State Leagues.

The Chiefs have won 11 league championships, most recently in 1961 and '62

Former Badgers Figure In Halas' Plans for Improvement in 1965

Jimmy Jones and Ron Smith Look Good in Workouts

By JACK HAND

RENSSELAER, Ind. (AP) — George Halas looked across the football practice field at St. Joseph's College. His eyes narrowed and his jaw jutted as he spoke.

"I'm not promising a thing but we're going to be better than last year," said the 70-year-old Halas "That was a disgrace — a losing year for the seventh time in 44 years. We know we're not going to have an eighth losing season"

The founder-owner-coach of the Chicago Bears scowled when he thought of 1964 when his proud championship team of '63 tumbled into sixth place with a 5-9 record

Butkus Is Key

Dick Butkus, the prize rookie from Illinois who reportedly got $100,000 to sign as the Bears' No. 1 draft choice, is a key in the revised defense Hallas is grooming the 6-3, 240-pound All-America to take over the middle linebacker job, long held by the veteran Bill George, back for his 14th year

"Joe Fortunato may be our only veteran linebacker," said Halas "Jim Purnell is an aggressive boy who did a fine job last year when everybody was hurt He might move into Larry Morris' job on the right side"

The Bears do have solid basis for hope in two fleet rookie split ends, Jim Jones of Wisconsin and Dick Gordon of Michigan state One of the rookies probably will displace Rick Kreitling, providing more of a threat on the left side This, in turn, will take the pressure off the right side combination of tight end Mike Ditka and flanker Johnny Morris who set a league record last year by catching 93 passes

Jon Arnett's fine second half season last year has encouraged Halas to expect more from his running game. With Ron Bull and rookie Gale Sayers of Kansas also available at halfback and Joe Marconi at fullback, the Bears probably will do more passing to their halfbacks.

Adverse Reaction

Despite the adverse fan reaction of last year, Halas probably will go again with Bill Wade, his veteran quarterback. Rudy Bukich, who took over last year and did a fine job until he was injured, is fighting for the job.

With Gibron curling the whip, the Bears are trying to solidify their offensive line. Riley Mattson, ex-Washington Redskin, is pressing Herman Lee at left tackle and Palmer Pyle, acquired from Minnesota, may oust Ted Karras from Left Guard. Center Mike Pyle, right guard Jim Cadile and right tackle Bob Wetoska appear safe

If Ed O'Bradovich holds up at left end, the Bears' defensive line will be better Doug Atkins, fined $900 for being nine days late in reporting, will be the other end. Carl Evey, a fine 1964 rookie from Tennessee, will play left end if O'Bradovich falters. Otherwise, Evey can step in for Stan Jones or Earl Leggett at tackle

The deep backs who set an NFL record for interceptions in '63 but collapsed last year when injuries wrecked the linebacking corps, are all back again. Bennie McRae at one corner, and Roosevelt Taylor and Richie Petitbon at safety are fixtures Ron Smith, a rookie from Wisconsin, has been pressing Dave Whitsell at the right corner

Superior '9' Wins Behind Jeff Crist

EAST CHICAGO, Ind. (AP)—Superior, Wis., eliminated Grove City, Ohio, 5-2 Friday as Jeff Crisi hurled a five-hitter in the American Legion Junior Baseball Region 5 Tournament.

Crist shut out Grove City after the losers staged a two-run first inning. Superior got one run back in the third and Francis Paquette followed Bob Peck's single with a home run in the eighth to win the game.

Superior added two more runs in the ninth on a double by Crist and two singles.

Paquette led the winners with three hits while teammate Tom McCauley stole four bases. Superior has lost once in the double elimination tournament.

They'll Do It Every Time

By Jimmy Hatlo

ATTENTION! BOWLERS
"Experienced and Beginners"
Now Is the Time to Sign Up for a Fall and Winter Bowling League
Don't Miss Out On All the Fun!
THE LEAGUES STILL NEED TEAMS —
"Men's Teams"
"Ladies' Teams"
"Couples' Teams"
"3 Man Teams"
"Ladies' Afternoon Teams"
Call "VERN" at 4-5772
BOWLING SPECIAL
Now Thru Labor Day
Bowl 2 Games and Get the Third Game FREE!
AIR CONDITIONED COOL
41 COLLEGE AVE. AT HWY. 41
BOWL

NEWSPAPERARCHIVE®

Practical Nurse Job Important, Doctor Says

16 Graduated in Ceremonies Friday At Adult School

NEENAH - MENASHA — "Bedside nursing is the unique role of the licensed practical nurse and the important link in patient recovery," Dr. LeRoy Schaefer, Neenah, told 16 graduates of the Neenah-Menasha School of Practical Nursing Friday night.

The school's 30th commencement was held in the Menasha High School Auditorium.

"As a member of today's medical team, the practical nurse, more than ever before, has a growing role in personal medical care Our growing population and the changing character of that population, the needs for more and better qualified nursing care have risen sharply," Dr. Schaefer said.

Bedside Responsibilities

"During the last 15 years the practical nurse has taken over more and more of the bedside responsibilities of the professional registered nurse. In doing this she has become a greater part of the public image of nursing service. Demand of our growing population have produced more and better job opportunities for the individual going into practical nursing.

"Perhaps of even greater importance, today's practical nurse has an opportunity to provide a real service to others It can be one of the most rewarding and satisfying experiences in any person's life," he continued.

'Self Satisfaction'

"The formula for reaping the reward of self satisfaction is to seek recognition from your patients by rendering to them kindness and consideration at every opportunity.

"With this reward you cannot help but continue to give in return the most satisfying care your patient could demand."

The colorful ceremony began with a candlelight service processional.

Tribute Paid

Tribute was paid to Miss Florence Rathmann, R N., who retired from her post as teacher-coordinator of the school this spring. Miss Ruth Hopper, R.N., Omro, has been acting teacher-coordinator for the last six months.

Director Dan Danielson of the Neenah Vocational and Adult School and H. L. Sherman of the Menasha Vocational and Adult School commended the graduates for their choice of professions.

Instructors from the staff, Mrs. Valda Kessler, Mrs. Diane Collipp and Mrs. Marilyn Dordeln, all registered nurses, were introduced. Mrs. Gertrude Neuman, Green Bay, will assume her duties as coordinator here Sept. 1.

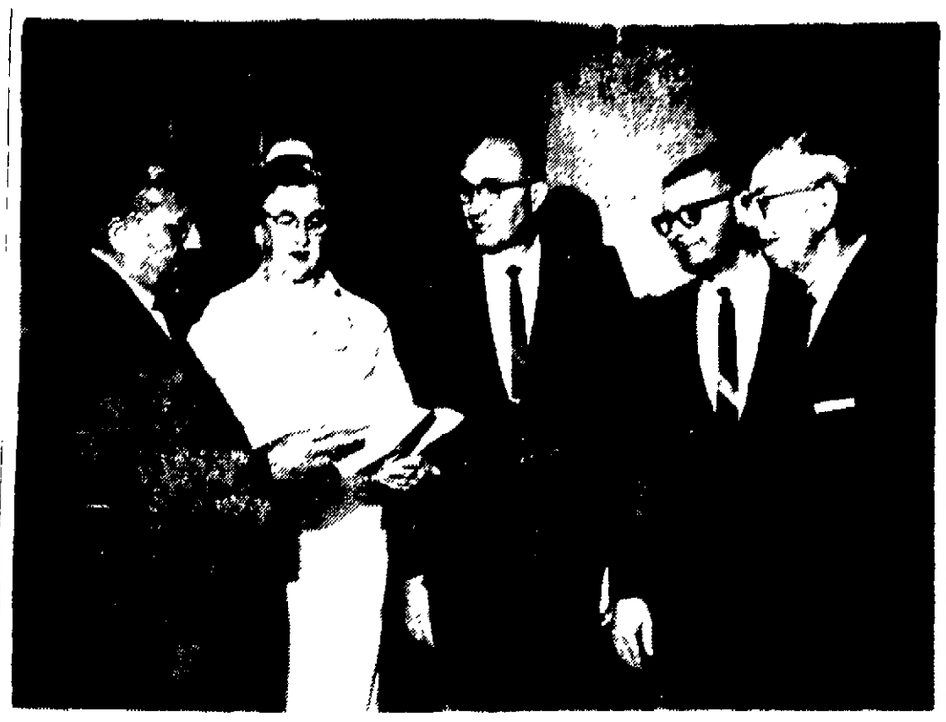

Miss Ruth Hopper, R.N., Omro, acting teacher-coordinator for the last six months at Neenah-Menasha School of Practical Nursing was honored with 16 nursing course graduates Friday at ceremonies in the Menasha High School auditorium From left are Dan E. Danielson .director of the Neenah Vocational and Adult School; Miss Hopper; the Rev. Donald Gibson, Neenah Presbyterian Church; Dr. Le Roy Schaefer, Neenah, speaker, and H. L. Sherman, Menasha Vocational and Adult School director. (Post-Crescent Photo)

Mike Widmann Named Neenah's Top Swimmer

NEENAH — Mike Widmann was named the outstanding swimmer on the Neenah Recreation Department's team at a get together of swimmers and parents after the city meet Thursday night. He received a large plaque.

Other awards to age group captains went to John Peiffer, boys 10 and under; Marjorie Kemp, girls 10 and under; Sue Peiffer, girls 11-12; Forest Moe, boys 11-12 Gail Stacker, girls 13-14; and Mike Schuelke, boys 13-14.

Diving awards for boys went to Tom Larsen, first; Tim Ryan, second; and Russ Sandlin, third. Girls winners were Pat Kiefer, first; Janet Kuchenbecker, second, and Kathy Diehl, third.

Winners of attendance awards were Pete Rhoades and Kris Moe.

Team members presented gifts to coaches Chuck Minsart and Rollie Mielke.

The Neenah Knights of Columbus Council No. 5514 held its annual picnic Aug. 15 at Doty Park. There was fine weather for fun, relaxation and games. Children of K of C members plod across the green in the 4 and 5-year-old gunny sack race. All were winners, incidentally, and the prizes awarded were in the form of smiles and laughs. (News-Record Photo)

New Teacher Programs Set In Kaukauna

Elementary School Growth Sessions To Start Thursday

KAUKAUNA — Teachers in the elementary school system of the city will participate in a series of in - service growth programs next week before school opening, according to Clifford Hodgins, elementary supervisor

New teachers are to assemble at 8:30 a.m. Thursday in the lecture room at the high school for discussion on the teacher's handbook, forms and records used and general school policies. Teachers will have X-rays taken. The entire faculty will meet for a noon luncheon in the high school cafeteria. An organizational meeting will be held at Park School in science, reading and language fields starting at 2 p m.

Friday will be devoted to work in the classrooms from 8:30 to 11:45 a.m. and 1 to 3:30 p.m. with new teachers to have the insurance program explained at 1 p.m. On Aug. 30, teachers will assemble at Nicolet School at 8:30 a m for presentation of a new reading program by Mrs. Norman Foxgrover followed by an explanation of the art program by Miss Myra Hill. This will be followed by group meetings in science, reading and language.

At 1 p.m. teachers will assemble at Park School for a program, "Science In the Elementary School," given by a representative of a publishing firm. At 8:30 a m. Aug. 31, teachers will continue group meetings in science, reading and language at Park School At 1 p.m. a reading film, "Reading Improvement: Defining The Good Reader," will be shown at Park School and at 3 p m. teachers will travel to Kimberly for a joint session with other area schools.

Regular classes will get underway and registration will be completed Sept. 1.

Building Projects are one of the many interesting parts of the Vacation Church School at St Thomas Episcopal Church. Development of the child's consciousness and opportunity to express ideas of importance to him in this complex world are offered.

Ask Cooperation In Social Security Pay Changeover

OSHKOSH — Winnebago County Welfare Director Norman Whitford has asked cooperation from Social Security recipients who also receive public assistance when the increase in Social Security payments goes into effect with the October payment.

Whitford said the increase will be retroactive to Jan. 1 and these funds will be paid in one sum to the recipients. He said the public assistance payments would have to be adjusted to take into consideration the Social Security increase. He suggested the Social Security recipients hold their checks for the retroactive pay until the welfare department makes its adjustment.

He said the state also was increasing the personal allowance for adults receiving public assistance by $1 a month, retroactive to July 1. The additional $7 per month also will go to recipients of aid to dependent children starting in September and to those receiving old age, disabled or blind aid in October. These changes also will be retroactive to July 1, Whitford said.

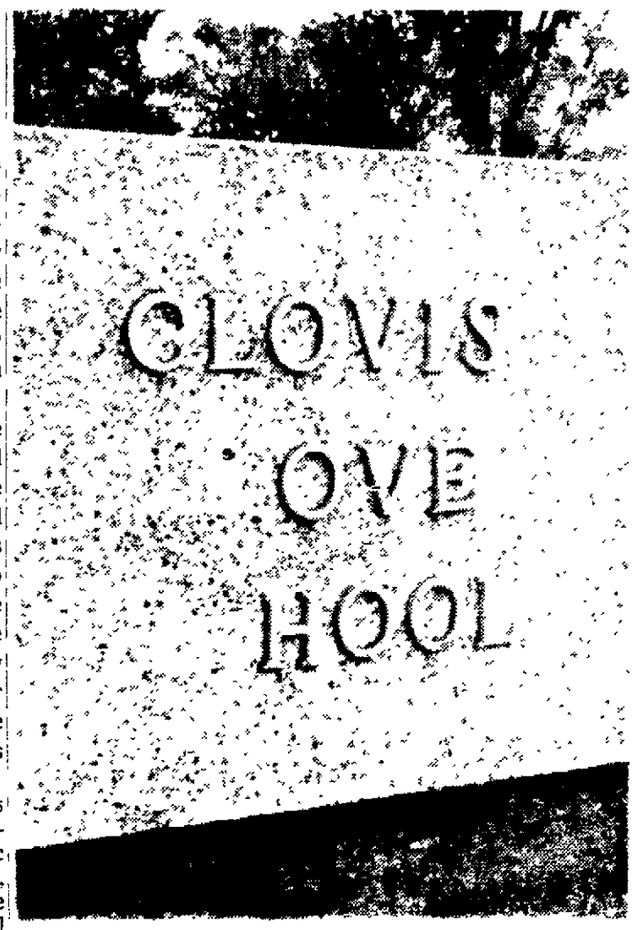

G-R-S-C These Letters are missing from the Clovis Grove School sign and have been for some time. GRSC, is an apt expression of disgust for the work of vandals — it must have taken considerable time to pry these letters from their concrete moorings — but not nearly so much time and trouble as the Menasha Maintenance Department is having matching the attractive aluminum letters. Hopefully the GR and the SC will be replaced by the time the children come to Clovis Grove School Thursday, Aug. 26. But if they are not, "Clovis Ove Hool" is the right place. (News-Record Photo)

Letters Mailed

Seek Help to Promote Red Feather Campaign

The usual letters asking local industries and businesses to help promote the United Red Feather Campaign by helping to pay for newspaper space and radio time have been sent out, according to James E. Vosper, 1965 promotion chairman.

"I have been asked," Vosper said, "if it wouldn't be better to take this money for promotion out of campaign expenses so that these firms' contributions would remain high. However, this money normally comes out of advertising budgets"

Named In Ad

He said the firms are named in a final newspaper ad and that this advertising donation does not affect contributions to the campaign any more than does the time given by companies who loan executives or by the time given by campaign workers

"These firms are apt to give more than their 'fair share' because they are given the opportunity through their close association with United Community Services to know the facts about the work of the agencies and the UCS office," Vosper said.

In addition to the usual space and time contributed by the Appleton Post-Crescent, WHBY and WAPL, billboard space will again be donated by Standard of Appleton, window space will be allocated by merchants and time is being asked for at service clubs and other community meetings.

A brochure, answering many of the often-asked questions about the campaign and its 12 participating agencies, will be given to each potential contributor.

'Fair Share'

"We are going to talk a lot about 'your share' this year," Vosper said. "For a man or woman making $3 an hour, the suggested 'fair share' is only 35 cents a week or $1.50 a month. It seems to me that every working person or even retired persons with income, could meet this citizen's obligation, and we would like to see every man and woman in Appleton wearing a 'fair share' pin until our goal is reached."

The 1966 campaign goal is $208,655

Insurance Rates Down at Neenah

NEENAH — Due to a decline in municipal accidents, the city's insurance costs will decrease, according to a report presented to the public safety committee Friday.

A spokesman for Sentry Insurance Co., the city insurance carrier, told the committee there has been an almost 100 per cent decrease in accidents in the police, fire and street departments, since the last fiscal year.

He explained that through a modification experience plan offered by the company, the fewer the accidents the lower the rates.

3 Valley Men Admitted to the Wisconsin Bar

MADISON — Three Fox Valley men were among 32 graduates of the University of Wisconsin Law School who were admitted to the state bar Friday in a ceremony held on the campus.

They are Joseph Harrand, Oshkosh, Donald Radosevich, Green Bay and Thomas Schmidt, Neenah

Dean George Young of the law school presented the graduates — 31 men and one woman — to the State Supreme Court for admission to practice law in Wisconsin

Chief Justice George Currie of the Supreme Court administered the oath and Justice Thomas Fairchild gave the welcome address to Wisconsin's newest attorneys

Stove Damaged When Food Catches Fire

MENASHA — A stove at the home of Philip Galassie, 644 Second St., was damaged at 4:47 p.m. Friday when food in the oven portion of the electric stove caught fire

Firemen used carbon dioxide to extinguish the flames and an exhaust fan to clear the house of smoke

Firemen were called to the Joseph Turley residence, 709 Tayco St., Friday evening to destroy a bees' nest.

Merchants' Project

Set Industry Displays In Neenah Area Stores

NEENAH — Downtown Neenah merchants, a division of the Neenah-Menasha Chamber of Commerce, have announced local industries and downtown merchants will jointly present "Industry on Parade" Aug. 25-30.

The "parade" will consist of industries displaying their wares in the windows of downtown stores.

James O. Smith, chairman, has received confirmation of displays from more than 20 industries There still are many window spots open. Any firm wishing to display in the downtown area is asked to contact Smith at the First National Bank of Neenah or call the chamber office, Smith said.

The "parade" committee said many industries with display spots reserved have products committee members were not aware were produced in the city.

Girl Satisfactory After Taking Sleeping Pills

MENASHA—A nine-year-old girl was reported in good condition today at Theda Clark Memorial Hospital after taking an overdose of sleeping pills at her home Friday evening.

The girl was taken to the hospital by her sister, who reported the incident to police at 7 30 p m Friday

Girl Treated for Shock After Appleton Mishap

Susan L Koehler, 17, 14 Julie St., was treated for a headache and shock after an auto accident at an Appleton intersection Friday afternoon.

Miss Koehler was driving west on Wisconsin Avenue when her car and one driven by Adolf S. Dillon, 52, 342 E. Pershing St., collided

Police said Dillon was attempting to turn left onto Oneida Street at the time of the collision.

Smoke Fills Store

KAUKAUNA — Firemen were called at 2:30 p.m. Friday to Doering Super Valu Store, 401 Lawe St., when a ballast on a light fixture burned out causing smoke in the building.

St. Thomas Episcopal Church will hold a Nursery School for 3 and 4-year-olds. Classes for 3-year-olds will begin Sept 14 and for four year-olds, Sept 13. The sessions will be from 9 to 11 a m Registration may be made by calling the church office From left are Cynthia Hubbard, Kristan Verbrick and Stephen Morton (News-Record Photo)

Orchestra Almost Forgotten In Success of Riverside Play

NEENAH — First nighters report that Riverside Players have done it again The sixth musical in the Players nine-year history, "Showboat," was received Thursday with resounding cheers

So much excitement has been created in readying a 70-member cast for launching the sturdy craft that little attention has been paid to these who create the musical background. Steve Schultz's Showboat Orchestra

The music is sweet, nostalgic, exciting and fills the arena with the fragrance of magnolia blossoms Musicians agree that the music of Jerome Kern has a magic all its own. Familiar songs are the most fun to play, members say

"Ole Man River," "Bill," Captain Andy," "Can't Stop Loving That Man," and "Make Believe," to name a few, come to life from the music portfolios

Music makers this year are Lyndia Schubert, Pat Schroeder, Sandra Fisher, Donna Schmidt, Margie Bland and Lynn Auston, violin, Kris Peterson, cello; Dave Strack, bass; Lynne Anderson and Jim Schulkowski, flute, Laurie Anderson, oboe, Kathy Cogger, piano; Terry Sanders, bassoon; Rudy Cherkasky and Robert Pendleton, clarinet; Richard Grant and Jerry Spice, trumpet; Tom Cleveland, french horn; Tom Gooding, trombone and Ron Peterson, percussion

Youngsters at Smith Park, Menasha, were treated to a grown-up style Menasha Park and Recreation summer activity. Pat Demerath, playground assistant, serves a hamburger to, from left, Terry Montonati, Richard Wolf and Kathy Reinhardt. The party-barbecue is one of the finishing touches to the 8-week park program sponsored by the Recreation Department. (News-Record Photo)

NewspaperARCHIVE®
NewspaperARCHIVE®

Robert Najem Named Dean of Valley Center

Ohio Native Will Replace Imhoff At UW Extension

The appointment of Robert E. Najem as dean of the University of Wisconsin Fox Valley Center was confirmed by the University board of regents Friday.

Najem is replacing Vern Imhoff who resigned.

A native of East Liverpool, Ohio, Najem received his bachelor's degree from Mount Union College in Alliance, Ohio.

In 1949 he received a master's degree in French and in 1958 a Ph.D. from the University of Wisconsin.

He also attended Bordeaux and Paris universities.

French Professor

For the past seven years he served as assistant professor of French at Marathon County University Center in Wausau.

The regents appointed Murray Deutsch, area coordinator for the university extension's Milwaukee suburban area, as dean at the Waukesha center scheduled to open September, 1966.

The appointment of Charles E. Miller as dean at Janesville also was approved.

Dr. Martin Loeb was chosen dean of the university's School of Social Work. He has been on the UW faculty since 1961.

2 Autos Painted, Vandalized

MENASHA — Two automobiles parked overnight on Naymut Street received an unwanted coat of light pink lacquer paint sometime after 2 a.m. today, police said.

The car seats in both vehicles also were slashed, police said.

The cars are owned by Keith Sherman and James Sylvester, both of 334 Naymut St. Sherman told police he left his car parked on the street about 10 p.m. Friday. Sylvester told police he parked his sedan about 2 a.m. today and there was no vandalism to either car at that time.

The incident was reported at 7:50 this morning by Sherman.

Man Charged With Harboring Vicious Dog

Allan M. Posniak, 23, 723 W. Bell St., was free today on $200 bond on a charge of harboring a vicious dog.

Posniak appeared Friday in Outagamie County Court Branch 2, and filed an affidavit of prejudice against Judge Gustave Keller.

The trial was continued for assignment to another judge.

Posniak is accused of harboring a dog which Aug. 14 bit a girl on W. Bell Street.

Outagamie Police Check Tavern Break-In

Outagamie County authorities today were investigating a report of a break-in Friday night at Bloomer's Tavern, State 47 and County Trunk S.

Details of the break-in were not available.

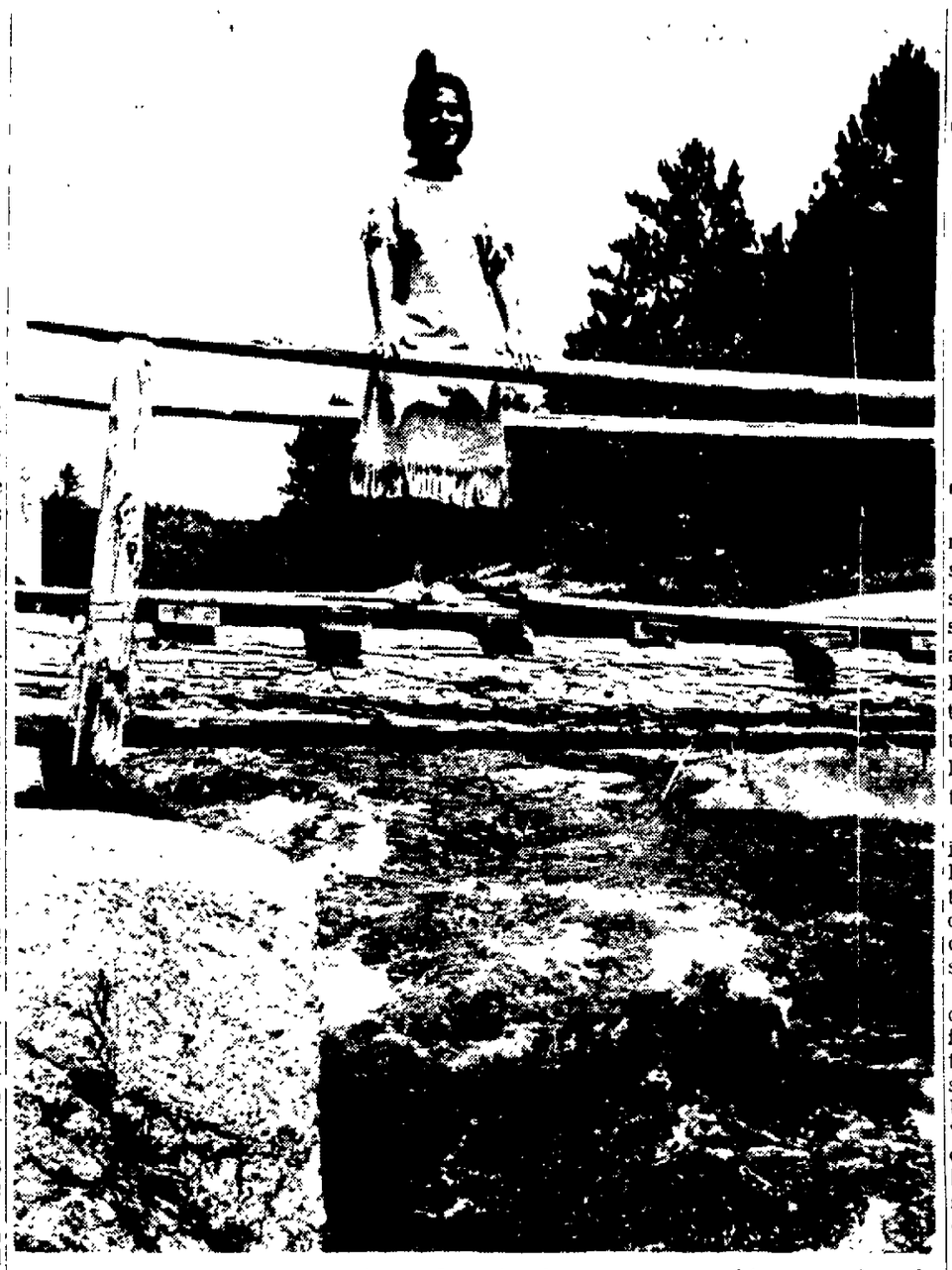

Representative of Menominee Indians' future is Jeannine Ladd, shown here in ceremonial dress above the Wolf River in Menominee County. The youths of the Menominees are optimistic about the future, many seeking to gain college educations. With so little opportunity for future jobs in the county, most who do go to college do not return. (Post-Crescent News Service Photo)

Menominees' Future Hopeful If They Learn to Walk Alone

Friends Are Many, but Indians' Biggest Needs Are More Jobs

BY RAY PAGEL
Post-Crescent News Service

KESHENA — Throughout their history of association with the white man, Menominee Indians have not lacked for friends sincerely interested in their welfare.

These friends continue their interest now that the Menominees are facing the future as full-fledged American citizens.

This is the last in a 12-part series.

In Congress, Rep. Melvin R. Laird maintains a close watch over Wisconsin's newest—and poorest—county. Menominee County is part of the Marshfield Republican's Seventh District.

Several months ago, Laird made a long speech in the House in behalf of the Menominees. Here are just two sentences:

"One who is aware of the deplorable experience the Menominees have undergone since termination would conclude that we seem to be more concerned with helping some newly emerging under-developed nations in Africa or Asia, even though their dependence on a mother country has been legally terminated.

"We should first look to our own problems right here at home and try to resolve some of them before curing the ills of the entire world."

Laird stressed in his speech that the Menominees must receive some special assistance until they are able to stand on their own.

Concern also was expressed by Rep. John W. Byrnes, Green Bay, of the Eighth District.

Need Opportunity

"We have to maintain a certain paternalism toward the Menominees, assisting them in learning to walk," Byrnes said in an interview.

But he emphasized that the Menominees as a whole, not just a few leaders, must assume responsibility. "They will never learn to walk on their own if you don't give them opportunity," he declared.

"They will take some spills, and we must be there to give them a hand, because until four years ago the government was always there and they never knew any other way of life."

Termination should not be regarded as the end of federal assistance, Byrnes stressed, indicating that much of any special aids must come from Washington. Yet the state, he said, also must provide help.

Special Programs

When congressmen speak of help, they usually mean money. But they also mean direction and professional administration of special programs. It is evident that the Menominees will require some of both.

The Menominee County Community Action Program was inaugurated this summer under the Economic Opportunity Act. Projects already begun will cost $182,505, and more are being planned.

Before termination there was much talk about the rich timber holdings of the Menominees. The timber is just as rich today, but there is growing realization that the lumbering industry will not be enough to sustain them.

Population Loss

Menominee County, with 2,606 residents according to the 1960 census, will continue to lose population unless opportunities for making a good living improve. Special consideration must be given to making a place for Menominees with advanced training and education in trades and professions.

This will mean some small industry, perhaps related to the present lumbering enterprise, to provide more good jobs. Small business, too, needs to be encouraged.

With more business and industry, and with improved housing, the tax revenues will increase.

Many who have studied the county believe there is good potential in tourists and outdoor recreation. An attempt to establish a state park, which would attract visitors with spending money, was stalled this summer. Probably some new plan will be proposed before long.

To attract tourists they will need better roads. They will need a few good dining spots, some motels, and other inducements.

Educational opportunities are available. The effort in the future will be directed to encouraging more young people to take advantage of them.

There is optimism in the county, an optimism modified by an awareness of its problems. There is optimism, especially, among younger persons — those who represent the future generation.

But this spirit of optimism is far from universal. The great majority of Menominees still are reconciled to a substandard existence.

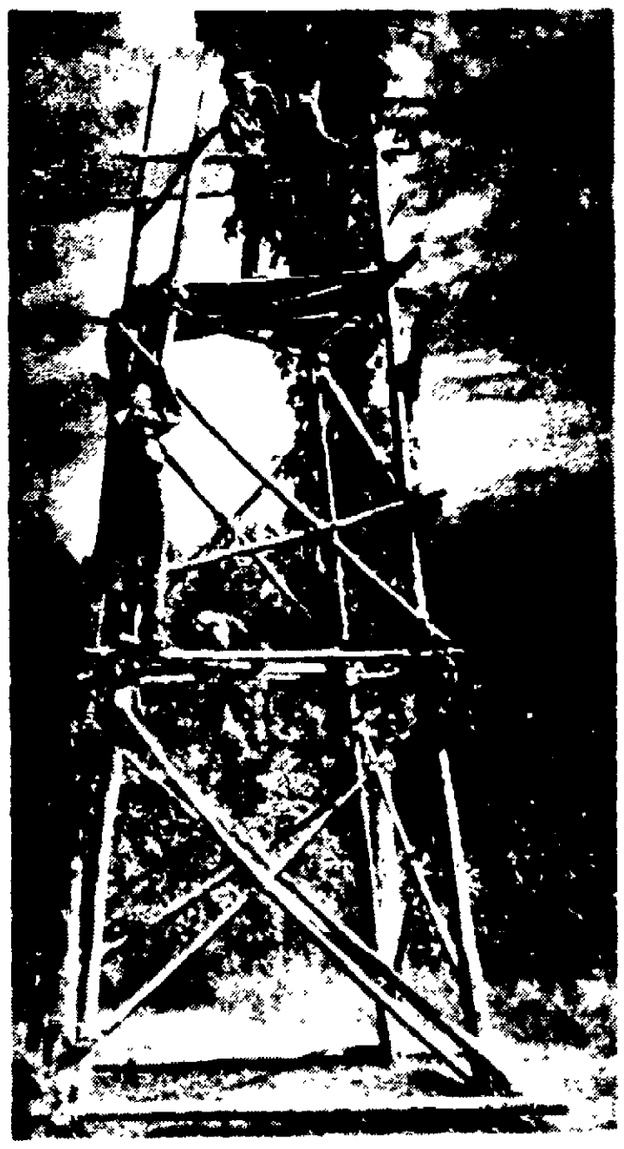

It Will Be One Long, last look this weekend as the pioneering tower at Gardner Dam Boy Scout Camp is taken down for the winter months. Using the tower are, from top to bottom and left to right, Robert West, David Vandenberg, Joseph Wachtendonk and Albert Verkuyler, all members of Troop 19, Kimberly, which recently spent a week at the site. (Post-Crescent Photo)

Kimberly Wants Men For Crossing Guards

KIMBERLY — Male residents willing to serve as school crossing guards for the coming year are asked to report to Quentin Williams, chief of police, at the police department office at 9 a.m. Monday.

Applicants must be at least 21 years of age and be able to perform all duties expected of crossing guards.

Calm Prevails in Fox Cities During 'Impossible' Launch

The Fox Cities calmly joined a world somewhat jaded with the space age Saturday in watching and listening to a rocket lift two American astronauts into their eight-day orbit.

There was interest in what not too many months ago would have been considered a monumental, if not impossible, achievement.

But the interest was mild, calm, sure.

There were perhaps fewer cars on the streets during the lift-off of Gemini 5, but by and large, residents of the Fox Valley went about their activities, watching or listening only if they had time.

At the Appleton police station, there was a television set, but with the business of police work to be done, it didn't get turned on until a few minutes after the giant rocket was off the ground.

In the Valley area there was some concern that broadcasting of the activities at Cape Kennedy and in the space capsule would interfere with broadcasts of the Packer-Bear football game during the afternoon.

In the Outagamie County Sheriff's Department the television set was on and some members of the department watched. However, others went about their normal police duties.

4-Year Valley UW Center Moves Toward Reality

Harrington Reports to Regents On Progress of Plans for New Facilities, Legislative Action

Post-Crescent Madison Bureau

MADISON — Plans for the northeast and southeast junior-senior campuses of the University of Wisconsin moved another step toward completion Friday as University President Fred Harvey Harrington reported to the board of regents on steps taken to implement recent legislative approval of the institutions.

While awaiting expected signing of the bill by Gov. Warren P. Knowles, university administrators have initiated planning of the campuses which will be operated as parts of the university's center system.

The Fox Valley institution will operate in conjunction with the four freshman-sophomore centers now in Green Bay, Menasha, Manitowoc and Marinette. University plans, operating on a "tight schedule," call for its opening during the 1969-1971 biennium, with the possibility of some junior level instruction as early as 1969.

Careful Coordination

Appointment this fall of provosts to serve as chief administrative officers of the junior-senior campuses under the chancellor of the center system will "enable the most careful coordination between the existing centers and the new institutions," the president said.

The provosts will coordinate curriculum planning and activities of the upper level campuses with the freshman-sophomore centers in their respective areas.

"This is an experiment to be sure," said Harrington, "but it is not one that is unprecedented in higher education in this country. The provost is to have responsibility elsewhere in the system in the area, and not only on the junior-senior campus."

Close Center

"Ultimately we hope to close the Green Bay freshman-sophomore center and move it to the site of the upper level campus," he said.

That site is yet to be selected.

Harrington was nominated by the Board to represent that body on a site selection committee to be chosen by the governor under the new law. Unlike other center site selections in the past the location of the new campuses will be chosen by a special committee. Other members of the group will be the state architect, the state planning director and a representative of the state building commission.

The committee will establish the criteria for the sites and review suggested locations, reporting its decision to the Coordinating Commission for Higher Education, the governor and the state building commission.

Residence Halls

Harrington also noted the planning for residence halls at the northeastern university, although essentially planned as a commutor college. The dormitories will be financed through student rental contracts.

The board of regents also approved the change of title of existing center directors to "dean." The change was suggested in consideration of the changing nature of the centers, which are being academically upgraded, center system Chancellor Lorentz H. Adolfson reported. Sole exception is that of the Marinette center, pending the completion of doctoral work at the University of Wisconsin of its director.

Kaukauna Baton Team Places 2nd At State Fair

KAUKAUNA — DeDe's Diplomats won second place in small team baton twirling competition at the State Fair in Milwaukee Thursday, finishing behind the Title Towns of Green Bay.

Third place in the competition went to the Candettes, Milwaukee. Ten teams entered the competition. Representing Kaukauna were Mary Beth Tease, captain, Cindy Selig, Sue Hanby and Lynn Lesselyoung. This is the fourth trophy won by the Diplomats this month.

Individual winners from Kaukauna were Lynn Lesselyoung who won second in intermediate from 1-10-year division, Mary Beth Tease, fourth in advanced strutting for 13 and 14-year olds, and Pamela Blajeski, fourth in the novice from 1 to 10-year division. The group is instructed by Mrs. David Nagan.

Cost of School For Delinquents At $6 Million

Welfare Department To Report on Boys' Training Institution

Post-Crescent Madison Bureau

MADISON — A new state institution in northern Wisconsin for the care and training of delinquent boys will cost about $6 million to build for a capacity of 287, and about $1.2 million to operate each year, the state department of public welfare will tell the state building commission Tuesday.

The department will ask the commission to release funds for construction planning, which has been authorized for high priority completion in the 1965-67 state institution construction budget.

The legislature has enacted a law requiring the department to locate the institution north of a line between LaCrosse and Manitowoc. Merrill is one of the sites that is likely to be given strong consideration, although site selection criteria of the department remain to be outlined in detail.

1,000 Capacity

The school would bring state institutional capacity for delinquent boys up to nearly 1,000. Units at Wales, in Waukesha County, now are being enlarged for a total capacity of 344. The Kettle Moraine institution can accommodate about 287 boys.

The per capita construction and operating costs of the juvenile correctional institutions have traditionally been among the highest in the welfare institution system.

The department has said that existing institutions are new and in good condition, but that the increasing rate of commitments from the courts requires additional construction. Because of crowding at the existing schools, the average length of stay of inmates has been curtailed. An increasing number of boys have been returned to the institutions.

Lutheran Church To be Established

Prince of Peace Congregation Locates in Southeast Appleton

A new congregation, Prince of Peace Lutheran Church, will be established in southeast Appleton in September, according to the Rev. Theodore A. Ohlrogge, D.D., Appleton, president of the Northern Wisconsin District of The American Lutheran Church.

The first church unit, which has already been built on a five-acre site, is at 2330 E. Calumet St., next to the site of the new proposed Appleton East High School.

It includes the main church, Sunday school section, pastor's study, office, and kitchen.

Final Details

The final details of the church, which include the making of chancel furniture, tiling of floors, painting walls, and landscaping, will be done by volunteers.

Future construction includes additional parish education facilities and a final sanctuary.

The pastor of the congregation-to-be will be the Rev. Gerhard Bretheim, Williston, N.D. Prior to his seven-year ministry at Willison he served parishes at LaPorte, Minn. and Pembina, N. D. A graduate of Augsburg College and Augsburg Seminary in Minneapolis, he was ordained in 1951.

In the coming week, Miss Marilyn Rossing, American Missions parish worker, will begin a detailed survey of the area. Pastor Bretheim will arrive in Appleton on approximately Sept. 15. The first family worship service is scheduled for Oct. 10.

Two Winnebago Caseworkers Quit

OSHKOSH — Two Winnebago County Welfare Department caseworkers have resigned, one to take a position with the federal government and the other to return to school, director Norman Whitford has announced.

Jerome Drake, 65 Myrna Jane Drive, Oshkosh, casework supervisor, has resigned to take a position in federal welfare work at Anchorage, Alaska, and Richard Hansen, 846 Elmwood Ave., Juvenile Court intake worker, will enter the University of Denver to do graduate work in social work.

Drake had been with the Winnebago County Welfare Department for two years and supervised the aid to dependent children and homemaker programs. Hansen had been with the department for 3½ years and was intake worker the last two years.

Theodore Morrison, a caseworker, will temporarily assume the duties of Juvenile Court intake worker, Whitford said.

Bond Sales in 4-County Area Hit $360,369

July sales of U.S. savings bonds in Outagamie, Waupaca, Calumet and Winnebago counties totaled $360,369, according to the savings bond division of the U.S. Treasury Department.

Calumet County reported July sales of $29,207, and $152,234 for the year; Outagamie, $115,267 and $888,426; Winnebago, $175,073 and $1,133,869, and Waupaca $40,822 and $296,622.

First Class Scout Kurt Miles receives the Pro Deo Et Patria award Thursday, highest honor which the Lutheran Church can bestow upon a Scout. From left are the Rev. L. Z. Ziemer, pastor of First English Lutheran Church; Marlyn Nelson, troop committee chairman; Kurt, and his parents, Mr. and Mrs. Sam Miles. Aside from his First Class rank, Kurt is scribe for his troop. (Post-Crescent Photo)

Union Grove Owners Show Champion Bull

World Holstein King Wins Title At State Fair

MILWAUKEE (AP)— Gray View Crisscross, crowned the world king of Holsteins the last three years, won his home state show Friday.

Named the grand champion Holstein bull at the 115th annual Wisconsin State Fair, Gray View Crisscross outpointed two other all-American award winners and the champion of last week's all-Iowa show.

The handsome bull, pride of this state's dairy dominion, is owned by Harvey A. Nelson and Sons of Union Grove and was shown by Gene Nelson.

Nelson also exhibited the reserve champion Holstein female and the junior champion bull.

Reserve Champion Bull

The reserve champion bull was Chambric Beechwood Tim, shown by Elis Knutson of Oconomowoc and owned by Chambric Farms, Rockford, Ill.

Third place went to Ramaco Burke Homestead King, owned by Piper Brothers of Watertown, while the three all - American award holders were followed by the Iowa champion, shown by Bernard Van Der Poll of Sully, Iowa.

For the second straight year, Twin Elm Dandelion, owned by William A. Hayssen of Elkhart Lake, was selected the grand champion Holstein female. Nelson's Grayview Crisco Skyline was runnerup.

Junior Champion Bull

His Gray View Protector was junior champion bull, while Randy Sue Hetts of Fort Atkinson, practically born to state fair glory, showed the junior champion Holstein female, Crescent Beauty Admiral Milly.

Randy Sue was born during the state fair 18 years ago when her father, Allen Hetts, was showing the junior champion that year. His prize winner went on to become national champion and Hetts said, "I hope Milly will do as well."

Keeping things in the family, Randy Sue's brother, Roy, 14, showed the junior reserve champion female.

Herd Prize

Sheboygan County won the herd prize.

The Dalton family rivaled the Nelsons and the Hetts by dominating the Ayshire judging. Mervin Dalton of Hartland showed the grand champion female; his son, Tom, exhibited the reserve champion, and daughter Peggy paraded the junior champion female.

Florian Mastey of Nichols showed the grand champion Ayshire bull.

Alex Stauffer of Blue Mounds had the grand champion Charolais female and Evinar Charolais Farm, Lake Forest, Ill., exhibited the winning bull.

Holstein Winners

Other Holstein winners:

Bull calf, Oregon State Farm, Oregon; senior yearling bull, Allen Hetts and Krull Bros., Fort Atkinson; two - year - old bull, Hetts and Dobiener Bros., Fort Atkinson; heifer calf, Lakeside Farm, Elkhart Lake.

Junior yearling heifer, Harvey A. Nelson and Sons, Union Grove, junior get of sire, Nelson; two-year-old cow, Nelson, three - year - old cow, Pinehurst Farms, Sheboygan Falls, dry three-year - old cow, Lakehurst Farms, Sheboygan, dry - four - year-old cow, Chambric Farms, Rockford, Ill., dry aged cow, Chambric Farms.

Youth Treated for Bicycle Mishap Injuries

MENASHA — James Probst, 10, son of Ald. Robert Probst, 817 State St., was treated and released from Theda Clark Hospital for injuries received when he fell from his bicycle at the intersection of Ninth and Racine streets Friday afternoon.

The boy was taken to the hospital at 4:48 p.m. by the Neenah Fire Department ambulance.

NewspaperARCHIVE®
NewspaperARCHIVE®